

CHAITANYA BHARATHI INSTITUTE OF TECHNOLOGY

An Autonomous Institute | Affiliated to Osmania University
Kokapet Village, Gandipet Mandal, Hyderabad, Telangana-500075, www.cbit.ac.in



COMMITTED TO
RESEARCH,
INNOVATION AND
EDUCATION

45
years

Implementation of e-governance in areas of operation:

1. Administration
2. Finance and Accounts
3. Student Admission and Support
4. Examination

List of sample screen shots for implementation of e-Governance.

S No	Item	Software	Services and Remarks	Page Nos
1	Sample Screen shot of e governance in the area of Administration	Payroll, eSSL	Payroll, Taxes, attendance and leave management; payroll developed by institute people	2-8
2	Sample Screen shot of e governance in the area of Finance	FAB, Tally	Daily Financial transactions	9-14
3	Sample Screen shot of e governance in the area of Student Admission and Support	BeeS, Moodle	B-category online admissions, Teaching learning, feedback, communication, Scholarships	15-24
4	Sample Screen shots of e-governance in the area of Examinations and COE	BeT, Hireme, Moodle	Continuous assessment, Hall tickets generation, Semester End Examination, Evaluation, Dforms generation, results processing, results publication, Transcripts, Memos, Provisional Certificate	25-34
5	Sample copies of Screen shots of user interfaces Communication and other activities	Webex, Gmail space Microsoft Office 365/Microsoft Teams	Video conference/online classes, mail communication, quizzes	35-38

*Sample copies of Screen shots of user interfaces
Administration*

PAYROLL

Presently we are using Visual Basic-5 software package developed by our College Staff. The features of the software is as follows:

1. Generation of Reports
 - a. Pay register
 - b. Pay slips
 - c. Bank Statement
 - d. Statutory reports (TDS, PT, EPF, & ESIC)
 - e. Transport and other deductions
2. Leave Information
3. Annual Reports
4. Employee modification
5. Maintaining Backup

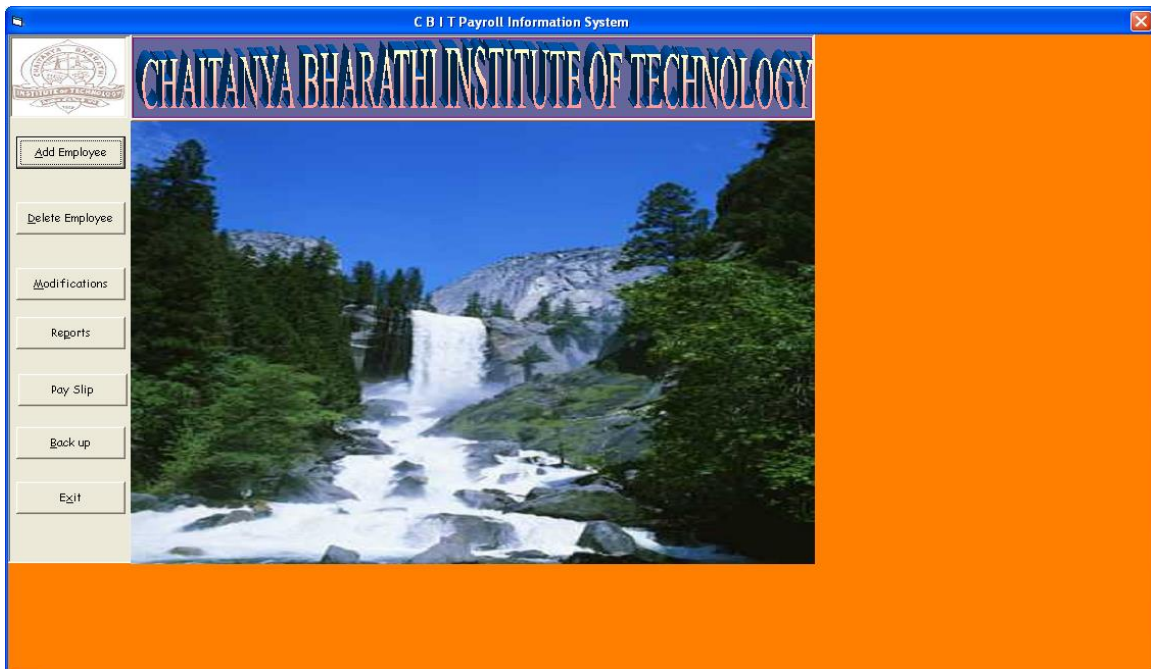

Fig : Sample Screen shot of e governance in the area of Administration using PAYROLL showing Dashboard

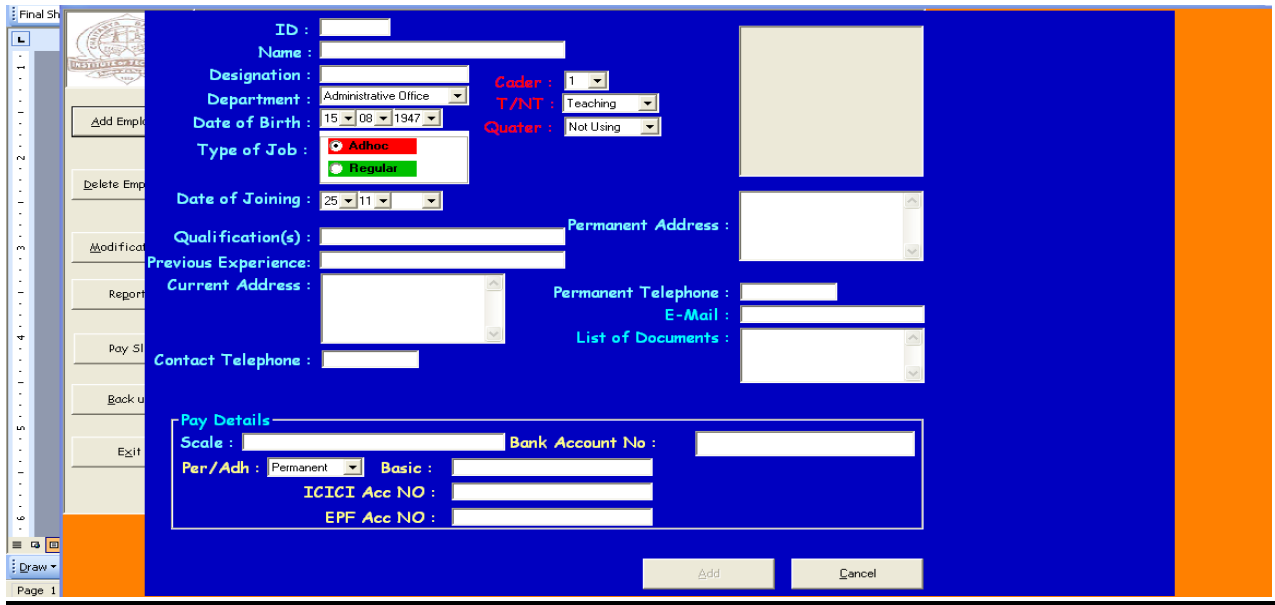

Fig : Sample Screen shot of e governance in the area of Administration using PAYROLL showing ADD EMPLOYEE

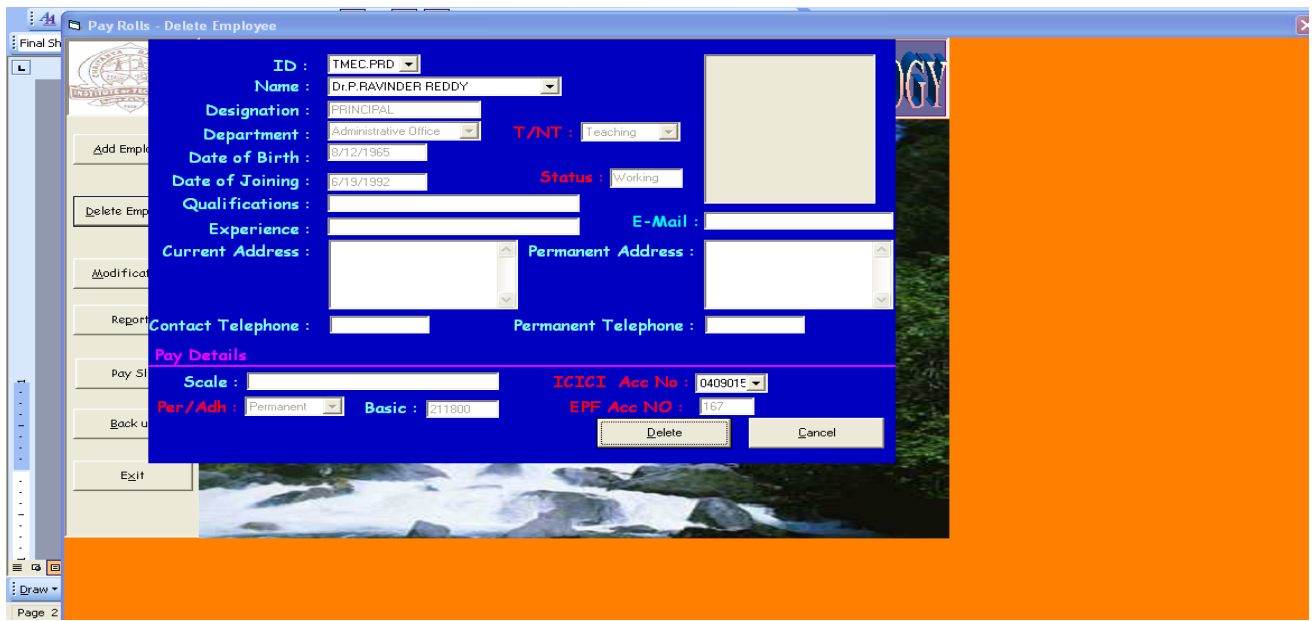

Fig : Sample Screen shot of e governance in the area of Administration using PAYROLL showing DELETE EMPLOYEE

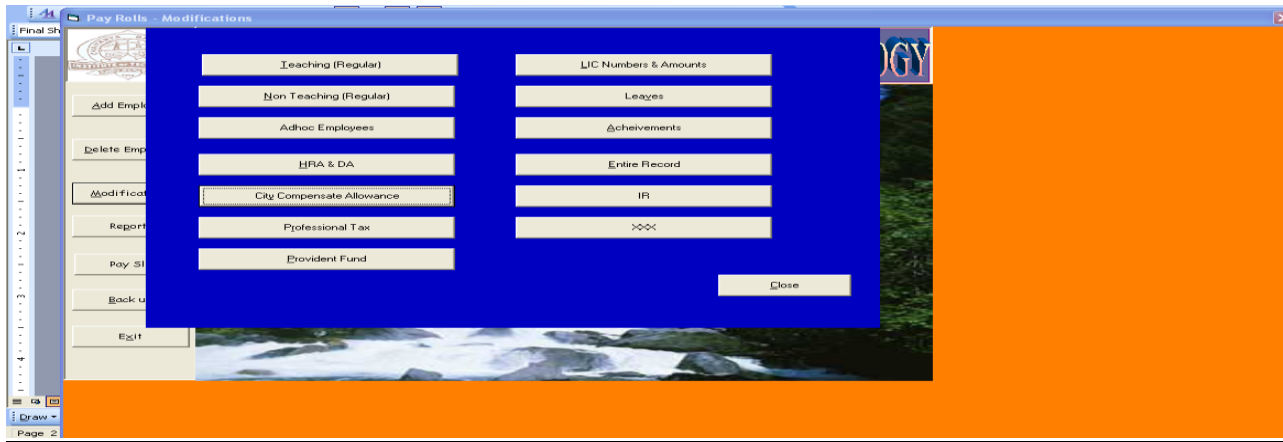

Fig : Sample Screen shot of e governance in the area of Administration using PAYROLL showing MODIFICATIONS



Fig : Sample Screen shot of e governance in the area of Administration using PAYROLL showing Reports

CHAITANYA BHARATHI INSTITUTE OF TECHNOLOGY, GANDIPET, HYDERABAD - 500 075																		
PAYMENT REGISTER OF TEACHING STAFF FOR THE MONTH OF November, 2022																		
(TEACHING STAFF PAY BILL)																		
25/11/22																		
Administrative Office																		
NAME DESIGNATION	PAY_BAND	DA	HRA	Spl-All Oth-All	FPI	GROSS	EPF HRC	LIC - 1 LIC - 2	LIC - 3 LIC - 4	GSLI	ITPro_Tax	Tr-Ded	CBPS Fee	Quarter Rent	Other Ded	Gross Ded	NET - PAF	
1 Dr.P.RAVINDER REDDY <i>DMEC PRD</i> PRINCIPAL DOB: 12/8/1965 DOR: 31/8/2025	211,800	36,006	50,832	0	0	298,638	1,800	6,125	0	100	84,000	200	0	0	0	0	92,225.00	206,413.00
TOTAL: 1 GRAND TOTAL	211,800	36,006	50,832	0	0	298,638	1,800	6,125.00	0.00	100	84,000	200	0	0	0	0	92,225.00	206,413.00
Chemical Engineering																		
2 Dr.P.V.NAGA PRAPURNA <i>TCBG PMV</i> ASSOCIATE PROFESSOR DOB: 25/5/1969 DOR: 31/5/2029	147,900	25,143	35,496	0	0	208,539	1,800	0	0	100	46,100	200	1,150	0	0	0	49,350.00	159,189.00
3 Sri LBALA KRISHNA <i>TCBG LBK</i> ASSISTANT PROFESSOR(SR) DOB: 28/6/1971 DOR: 30/6/2031	107,200	18,224	25,728	0	0	151,152	1,800	0	0	100	26,900	200	1,150	0	0	0	30,150.00	121,002.00
4 Dr.P.MADHURI <i>TCBG PMR</i> ASSISTANT PROFESSOR DOB: 26/2/1985 DOR: 28/2/2045	64,900	11,033	15,576	0	0	91,509	0	2,564	0	0	6,700	200	1,150	0	0	0	10,614.00	80,895.00
5 Dr. K.PRASAD BABU <i>TCBG KPB</i> ASSISTANT PROFESSOR DOB: 29/1/1987 DOR: 31/5/2047	64,900	11,033	15,576	0	0	91,509	0	0	0	0	6,200	200	1,150	0	0	0	11,690.00	79,819.00
6 Dr.B.GANESH	57,700	9,809	13,848	0	0	81,357	0	0	0	0	3,000	200	1,150	0	0	0	4,350.00	77,007.00

Fig : Sample Screen shot of e governance in the area of Administration using PAYROLL showing Sample Pay Bill

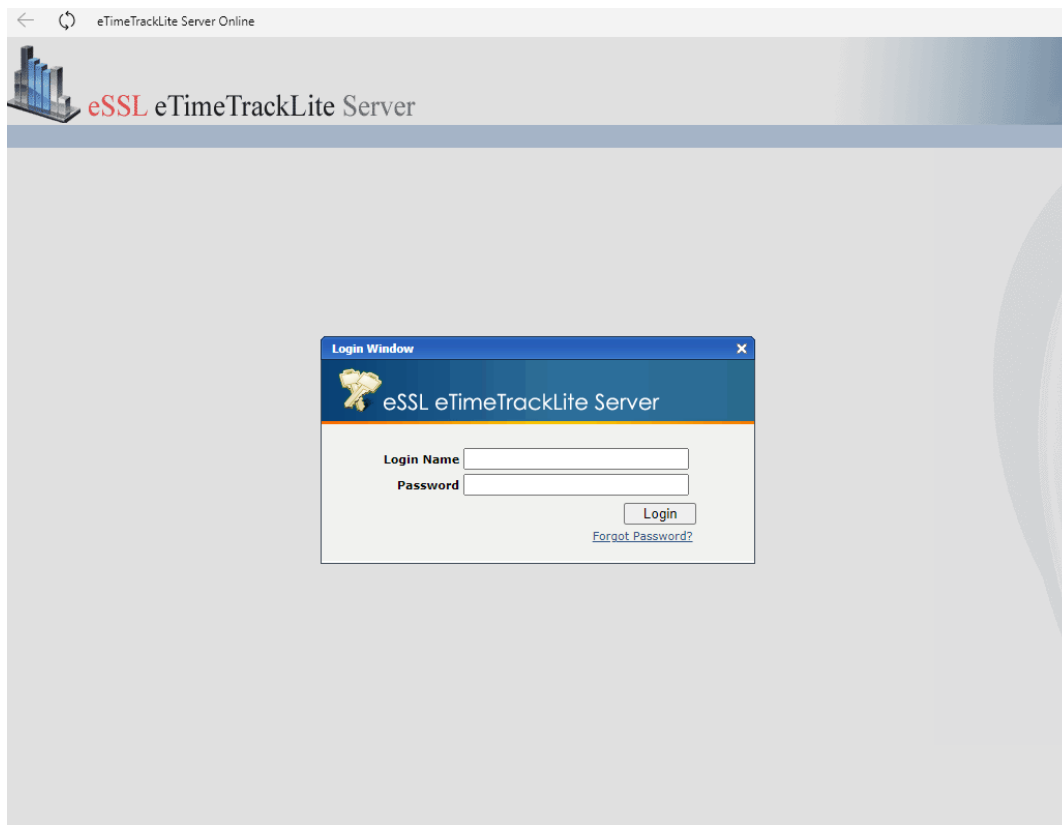

Fig : Sample Screen shot of e governance in the area of Administration using eSSL showing Login Page

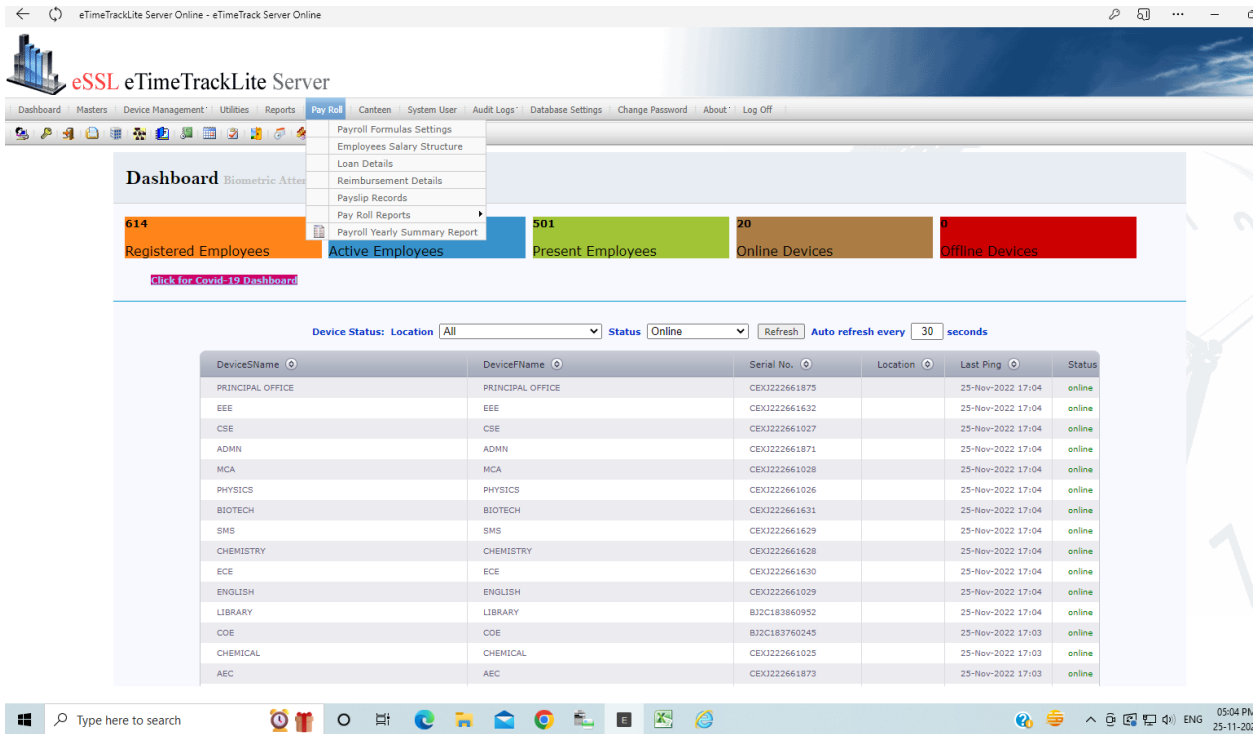

Fig : Sample Screen shot of e governance in the area of Administration using eSSL showing Dashboard

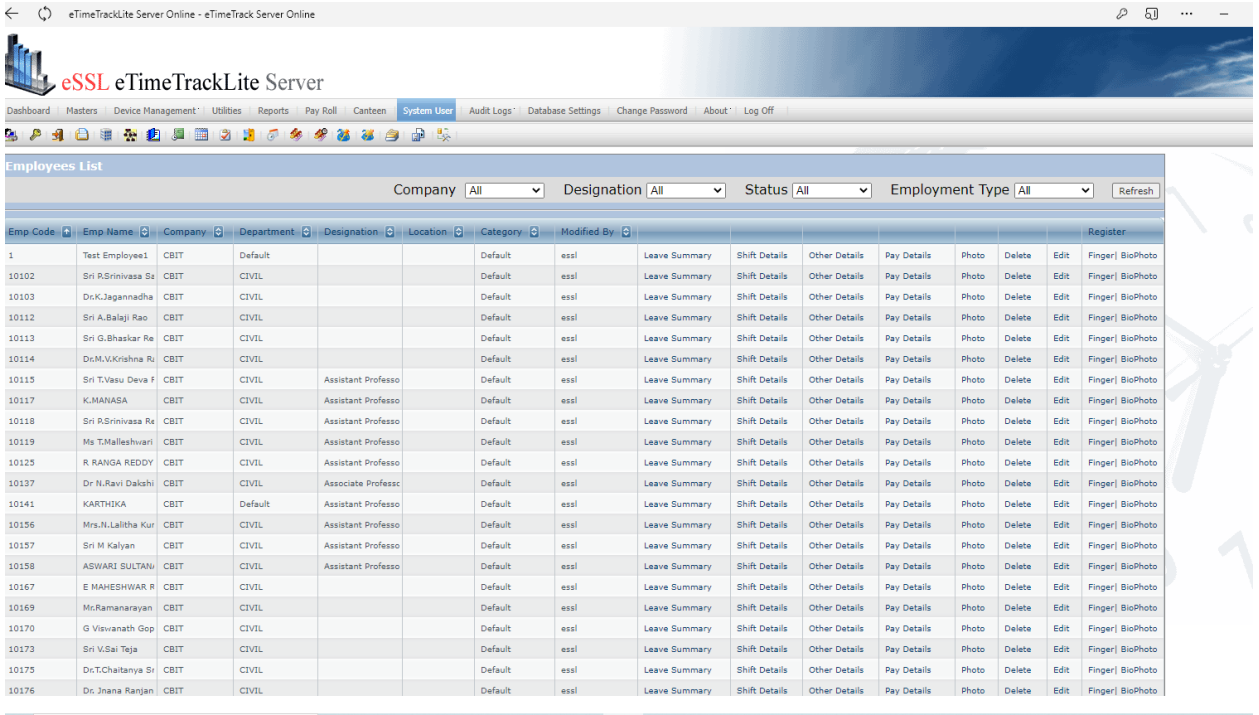

Fig : Sample Screen shot of e governance in the area of Administration using eSSL showing Employee Master

Sample copies of Screen shots of user interfaces
FINANCE

Screen Shots of the FAB Software:
FAB Accounting Software Used from 2007-08 to 2019-20.

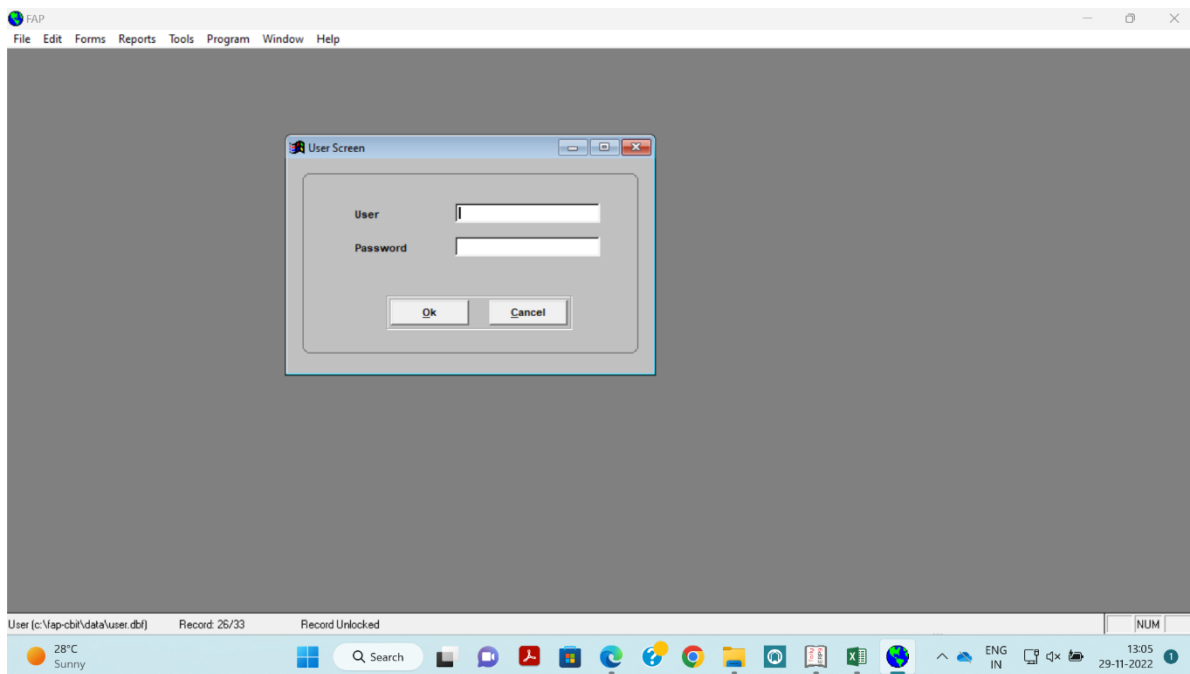

Fig : Sample Screen shot of e governance in the area of Finance using FAB Accounting Software

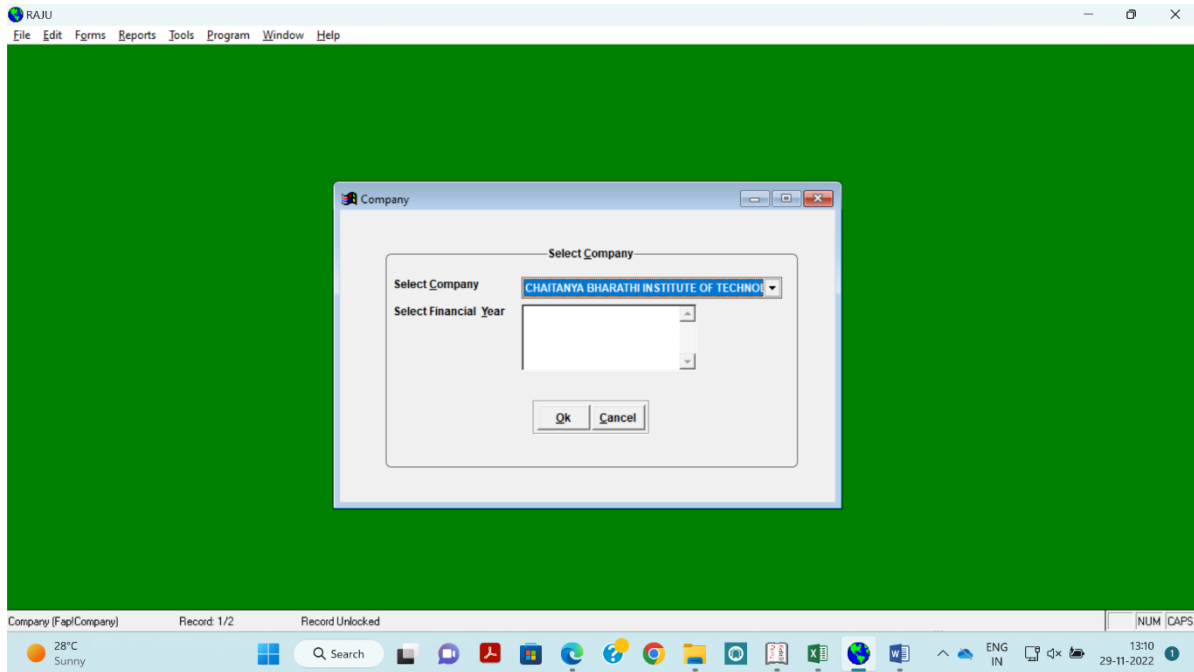

Fig : Sample Screen shot of e governance in the area of Finance using FAB Accounting Software

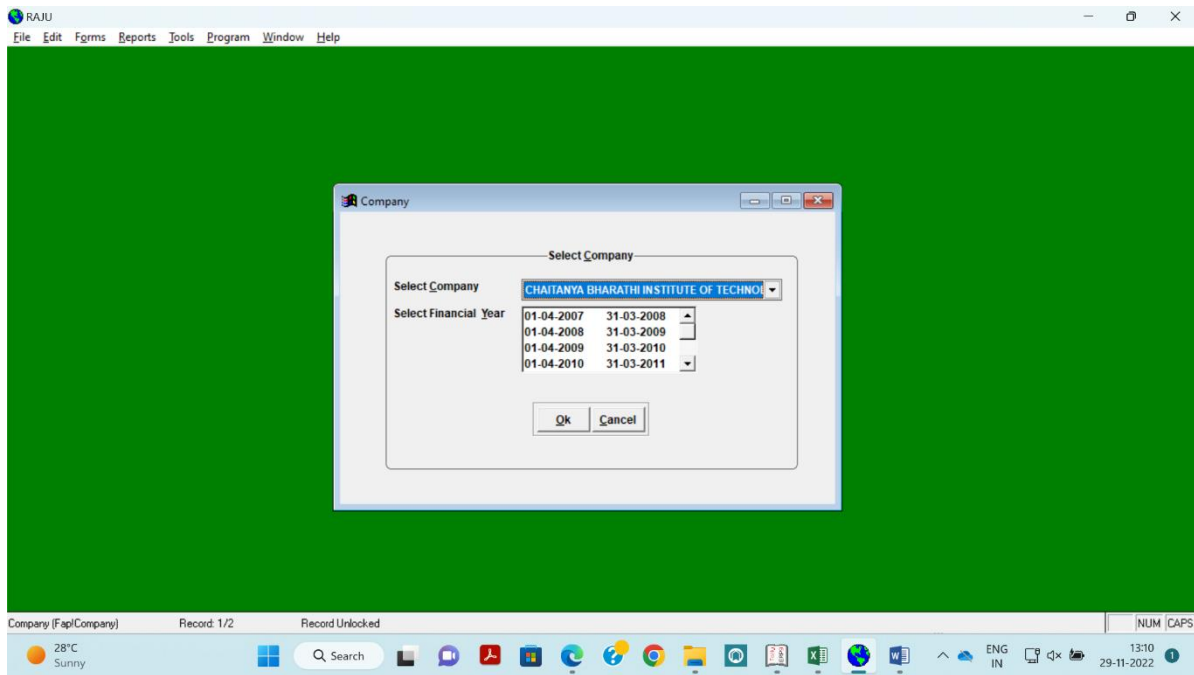

Fig : Sample Screen shot of e governance in the area of Finance using FAB Accounting Software

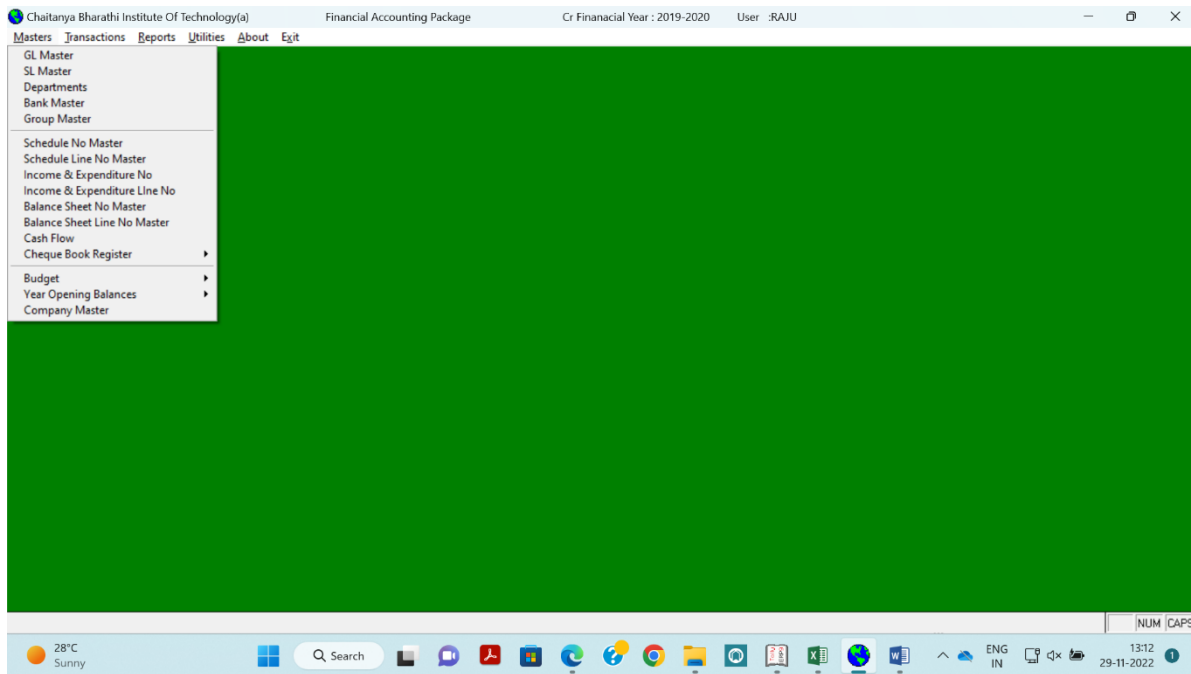

Fig : Sample Screen shot of e governance in the area of Finance using FAB Accounting Software

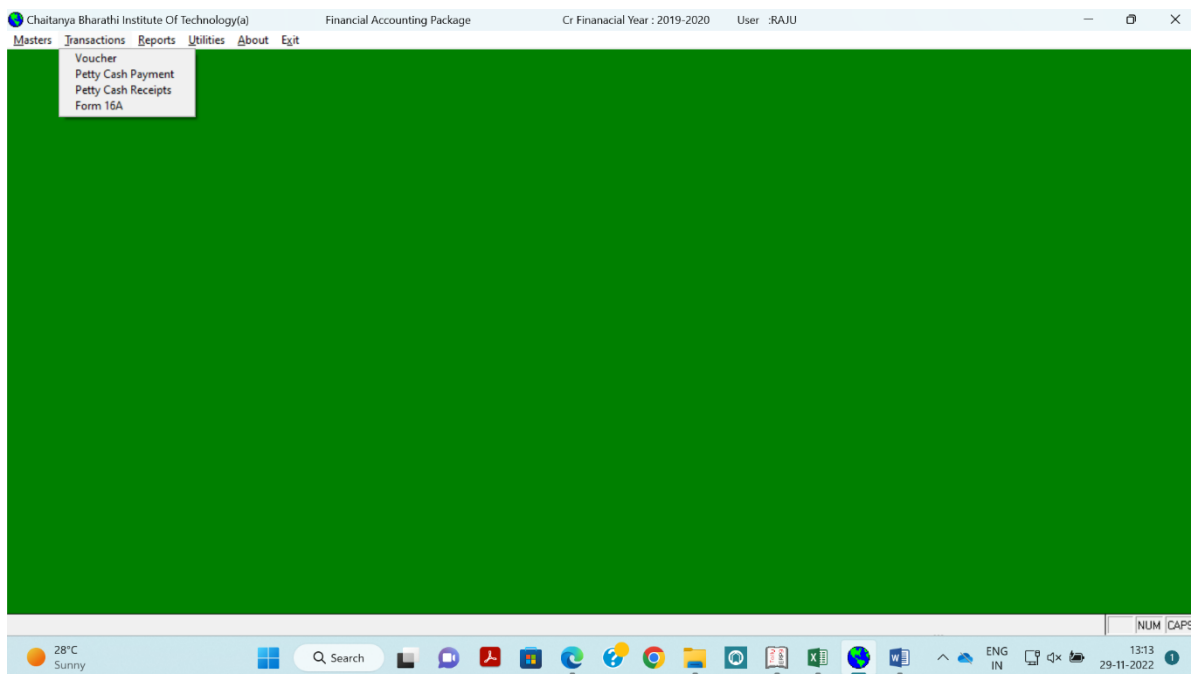

Fig : Sample Screen shot of e governance in the area of Finance using FAB Accounting Software

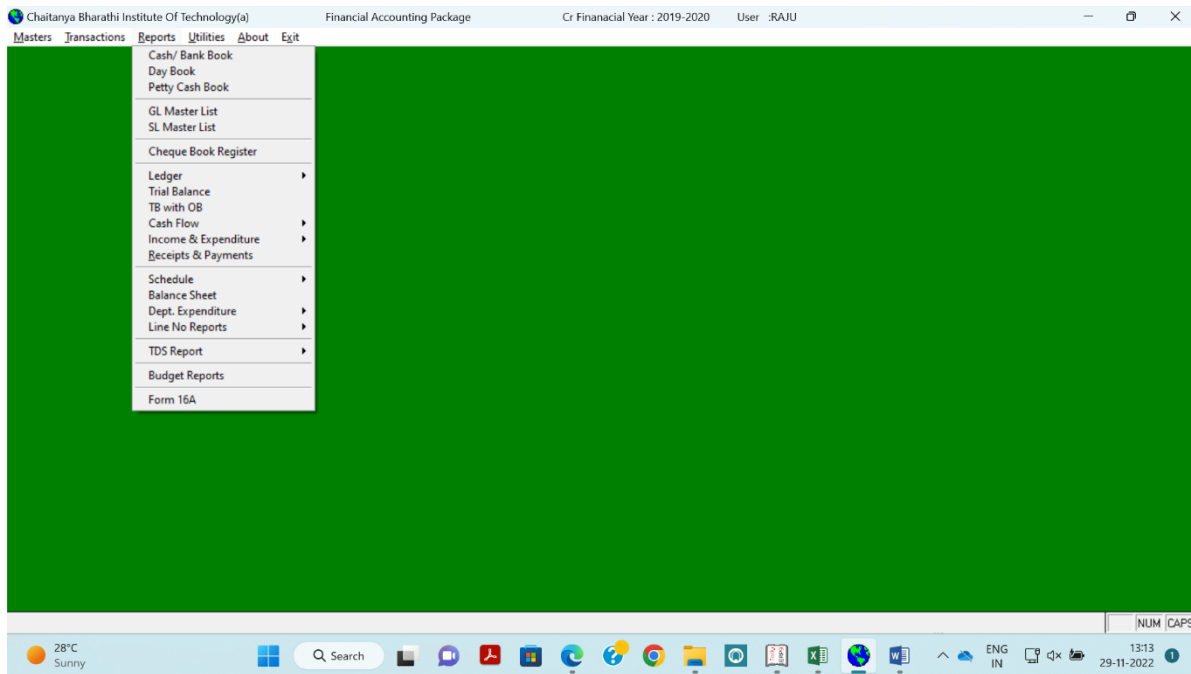

Fig : Sample Screen shot of e governance in the area of Finance using FAB Accounting Software

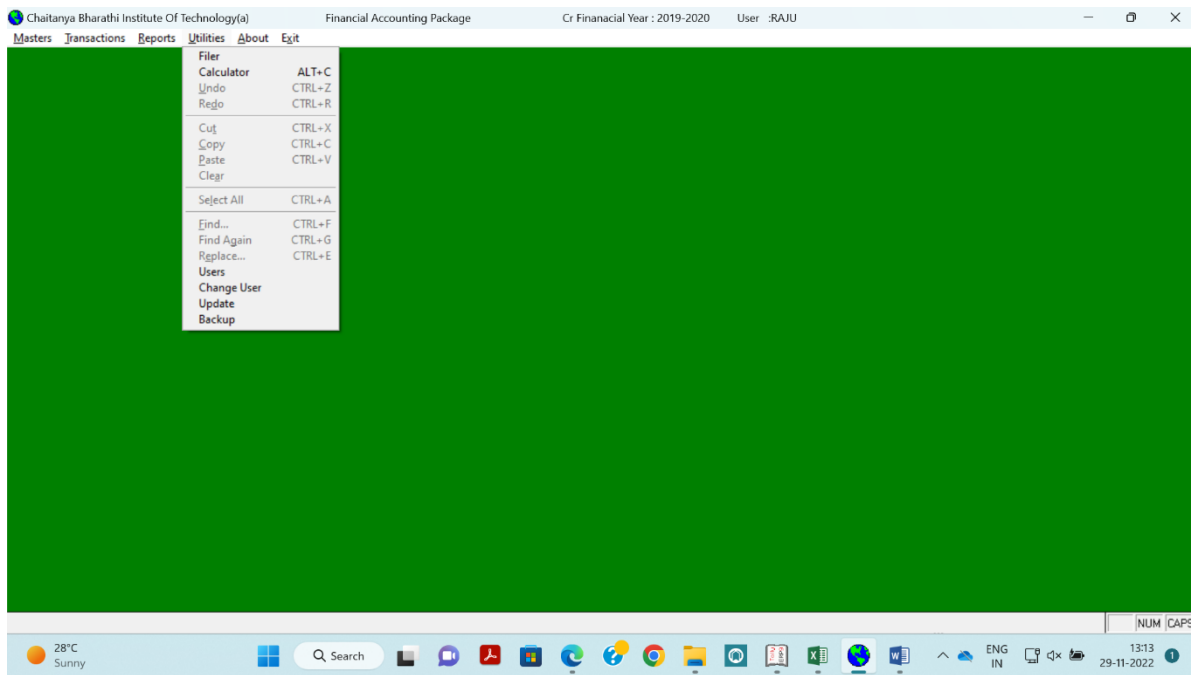

Fig : Sample Screen shot of e governance in the area of Finance using FAB Accounting Software

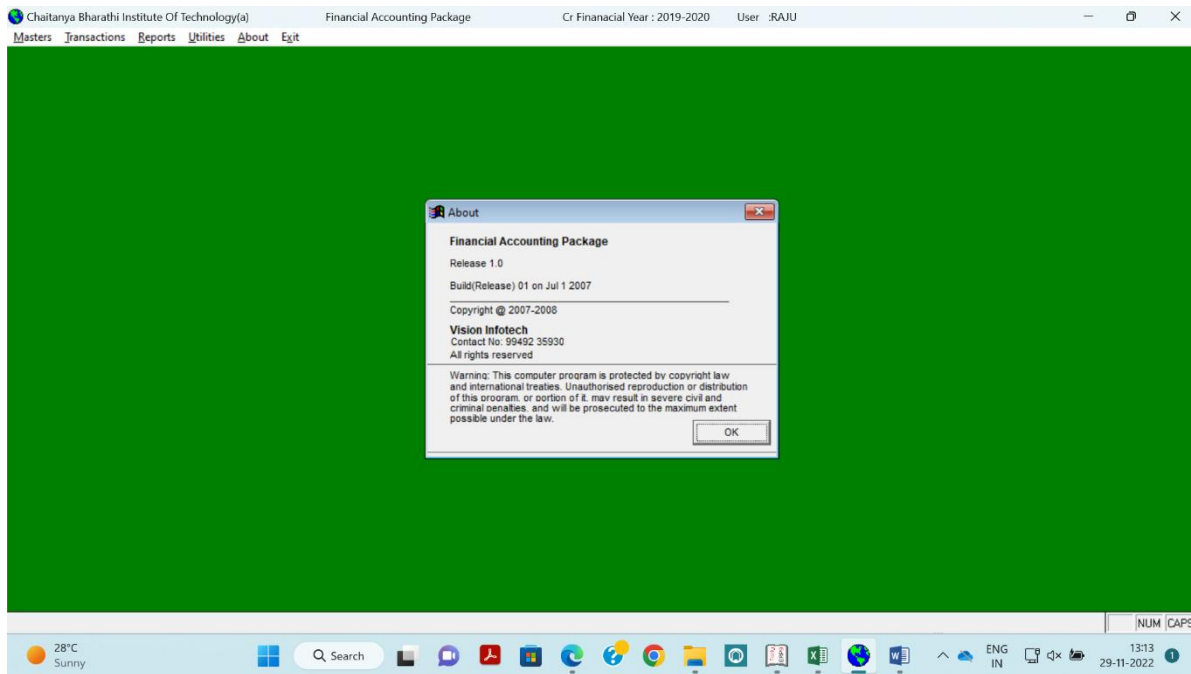

Fig : Sample Screen shot of e governance in the area of Finance using FAB Accounting Software

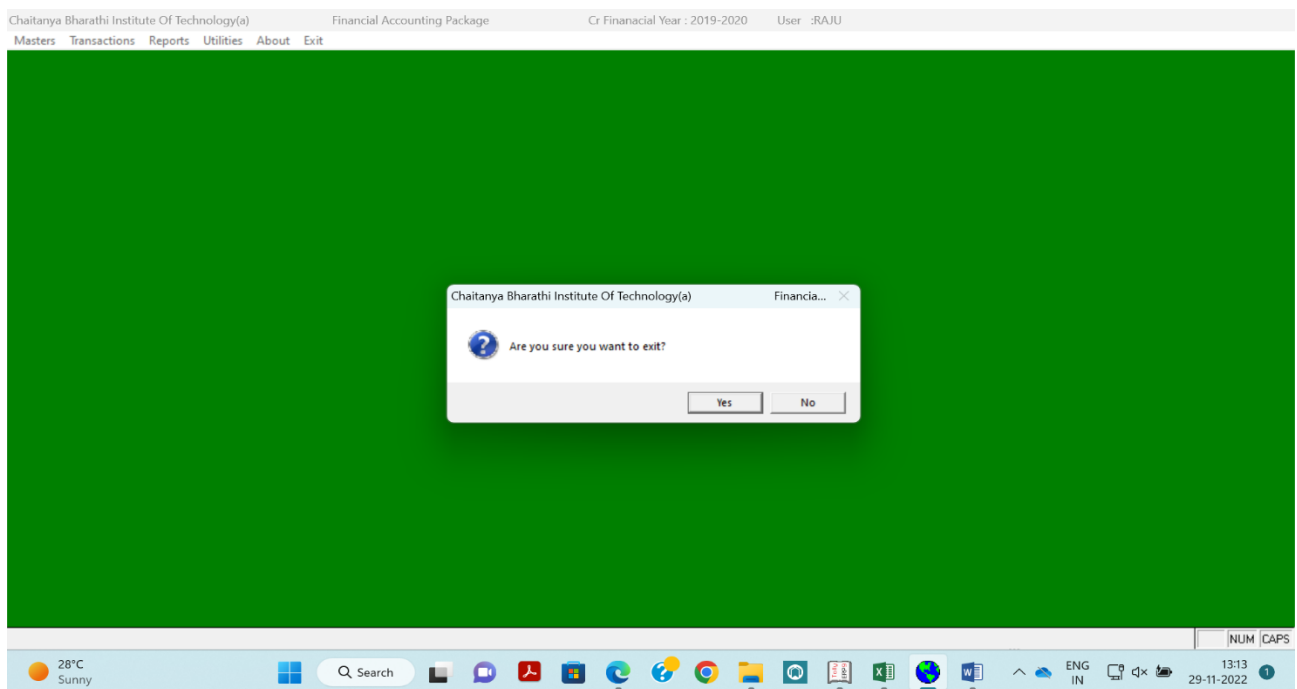

Fig : Sample Screen shot of e governance in the area of Finance using FAB Accounting Software

TALLY Software

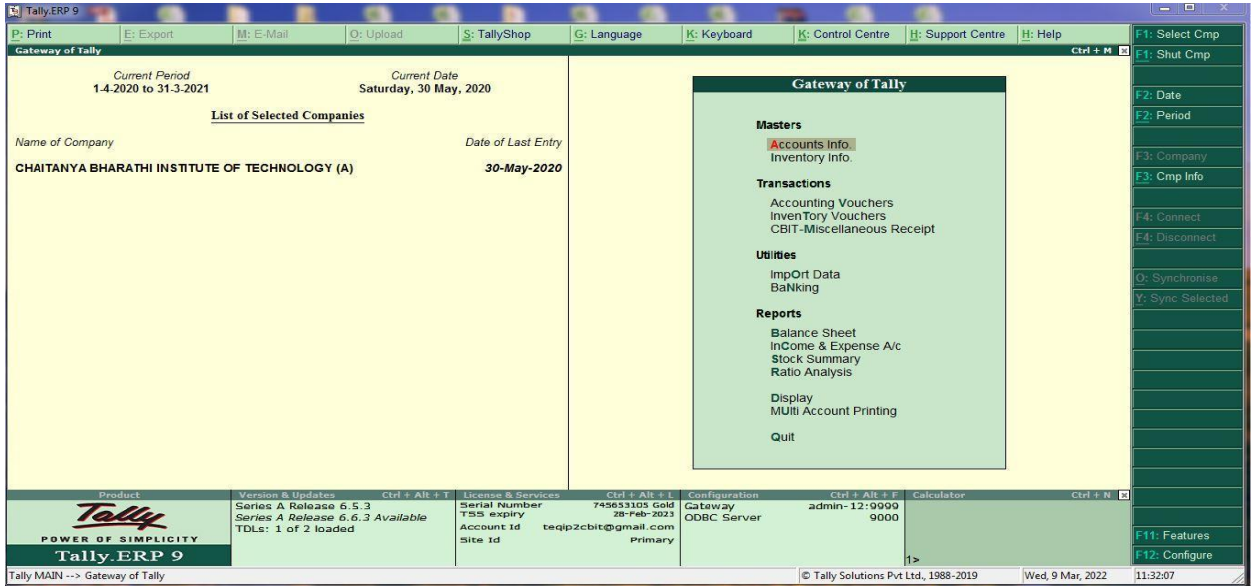

Fig 2: Sample Screen shot of e governance in the area of Finance using TALLY

*Sample Screen shot of e governance in the area of
Student Admission and Support*

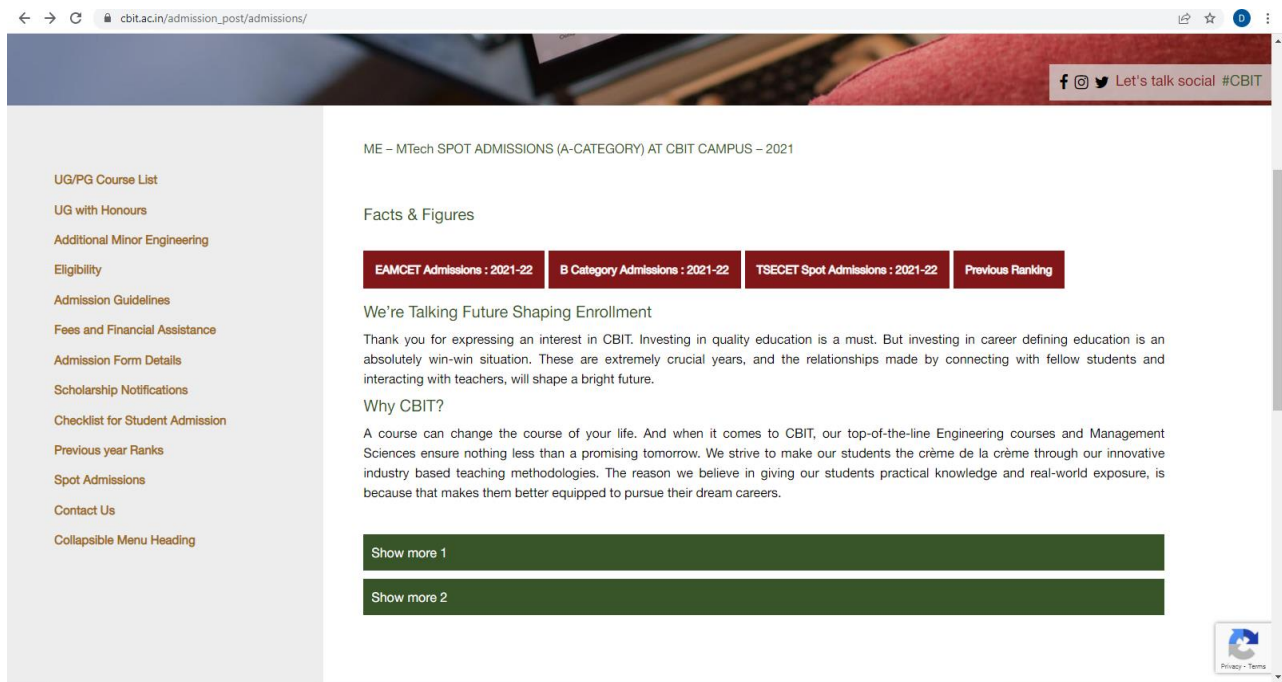

Fig 3: Sample Screen shot of e governance in the area of Student Admission and Support for the admission of B-Category admission

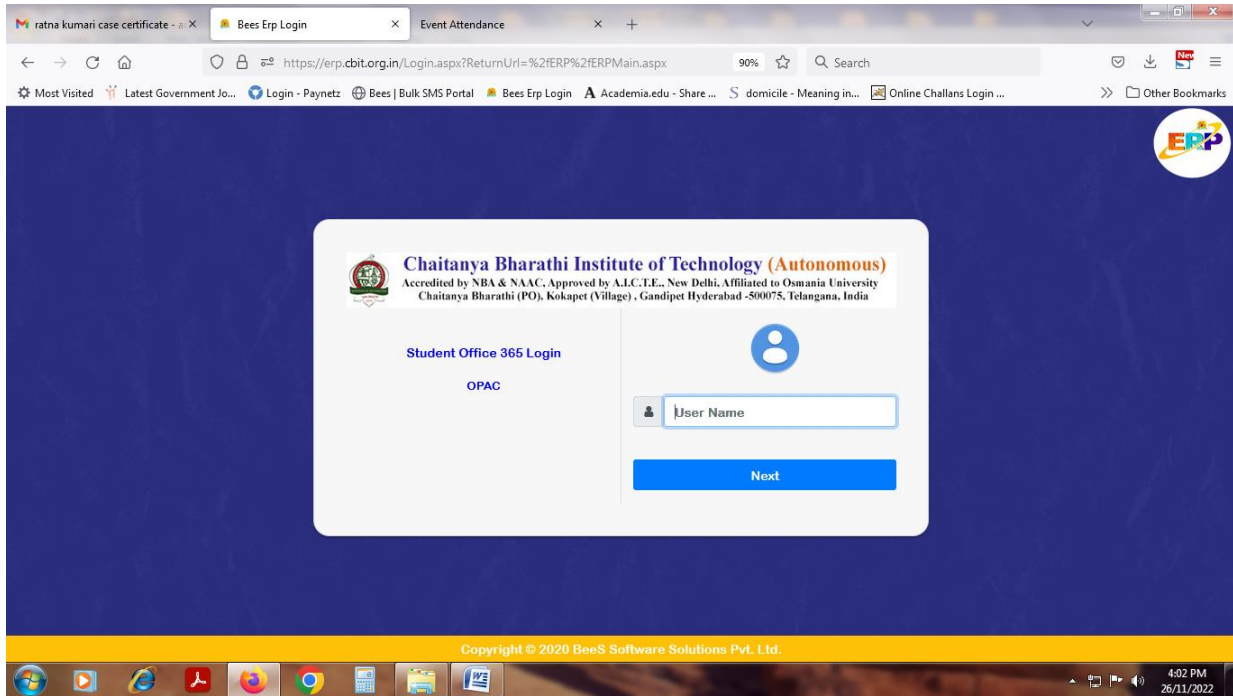

Fig : Sample Screen shot of e governance in the area of Student Admission and Support using BEES software for login

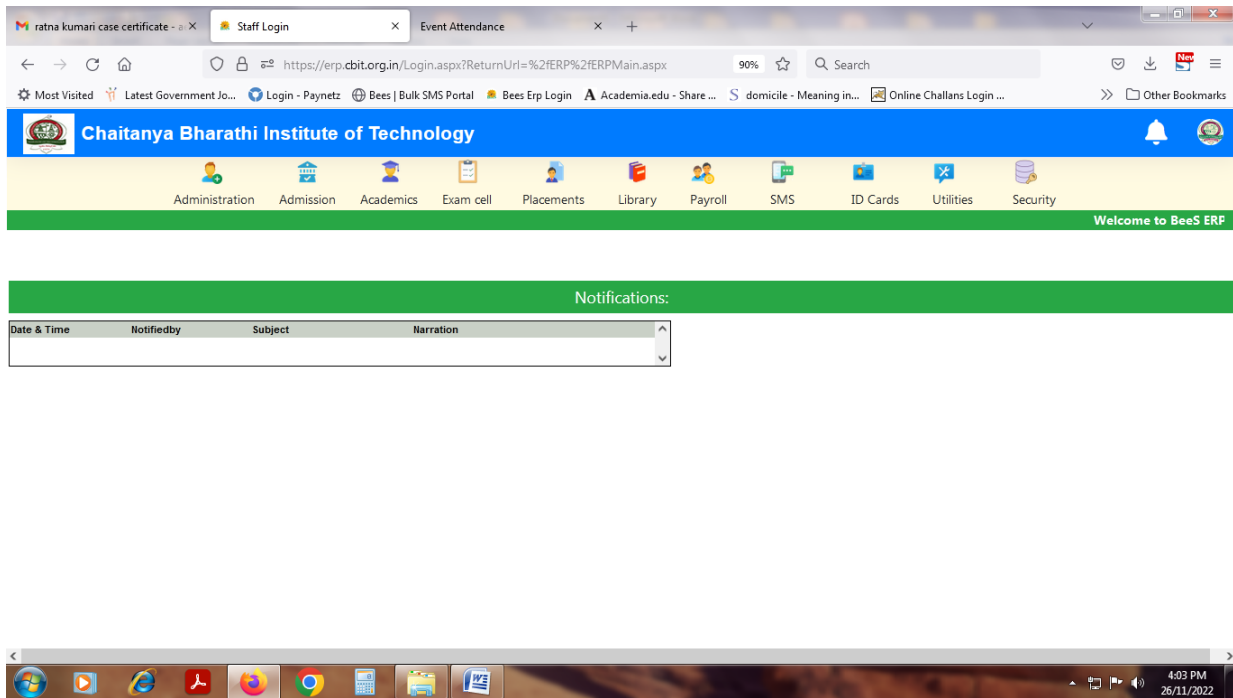

Fig : Sample Screen shot of e governance in the area of Student Admission and Support using BEES software for Notifications

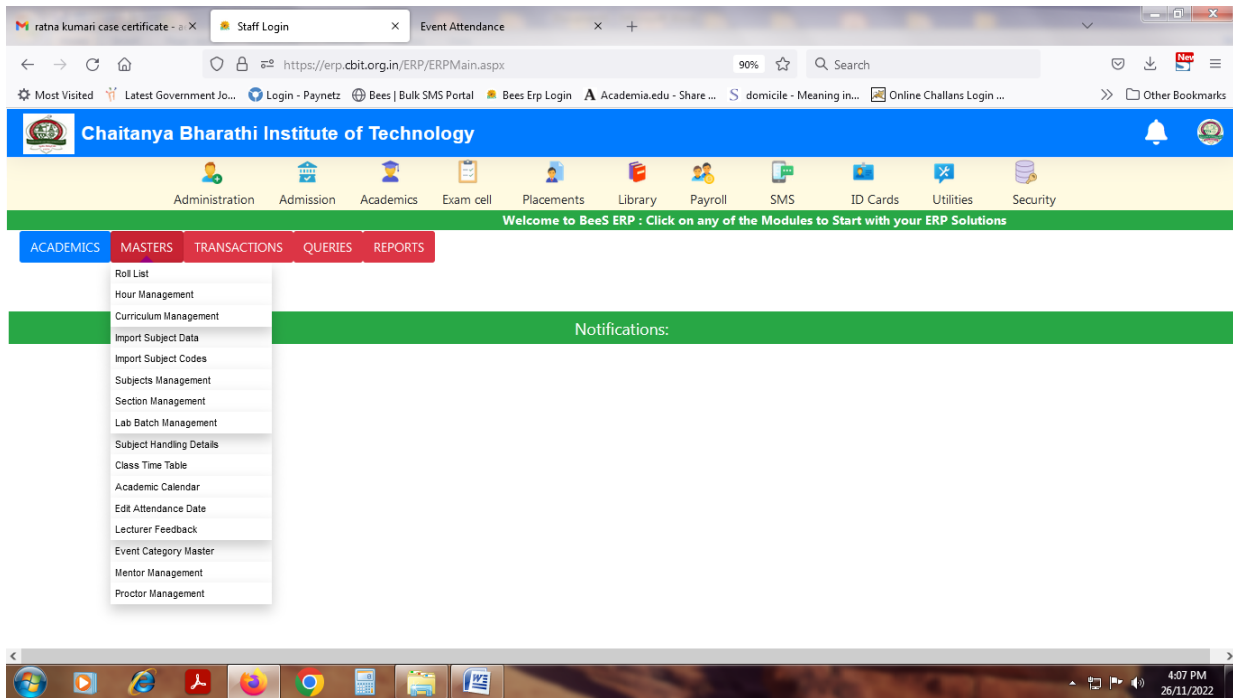

Fig : Sample Screen shot of e governance in the area of Student Admission and Support using BEES software for Masters

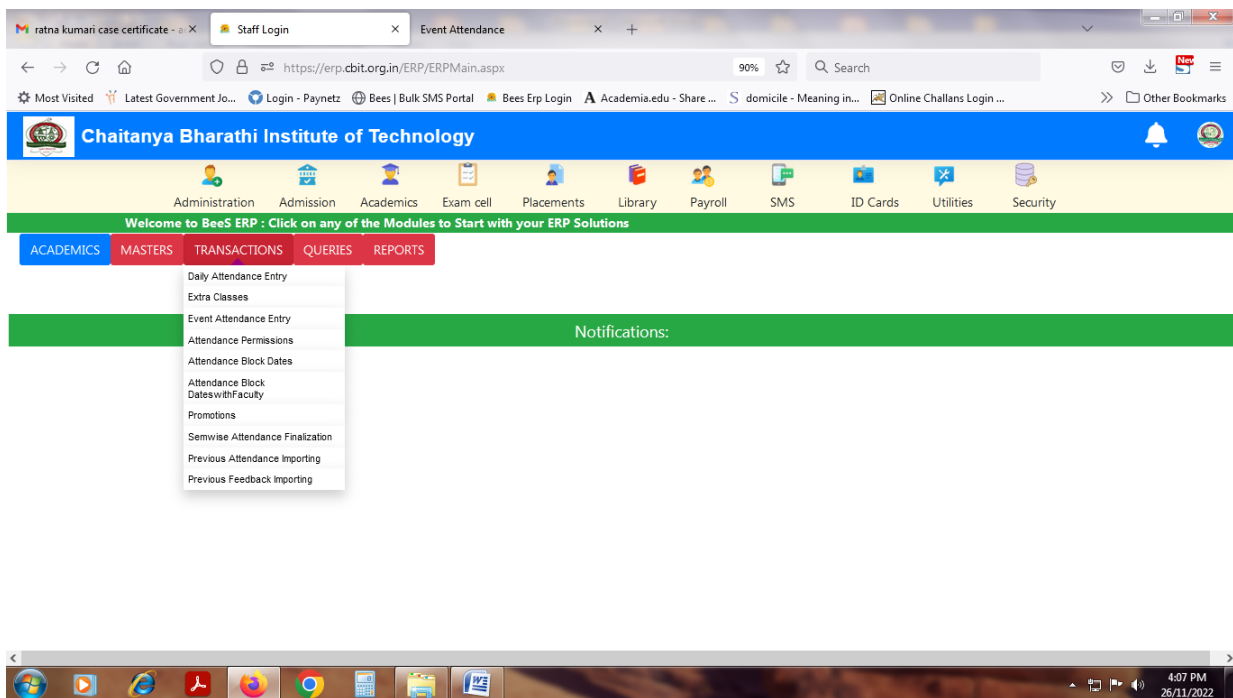

Fig : Sample Screen shot of e governance in the area of Student Admission and Support using BEES software for Transaction

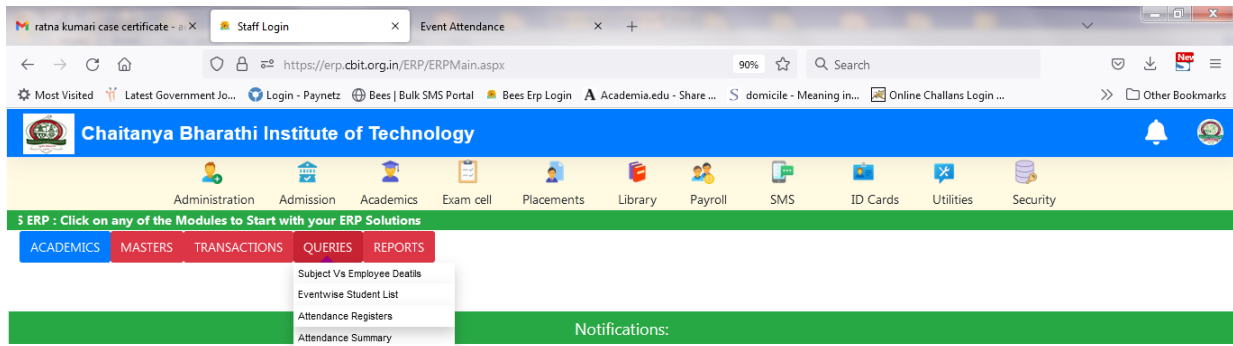

Fig : Sample Screen shot of e governance in the area of Student Admission and Support using BEES software for Queries

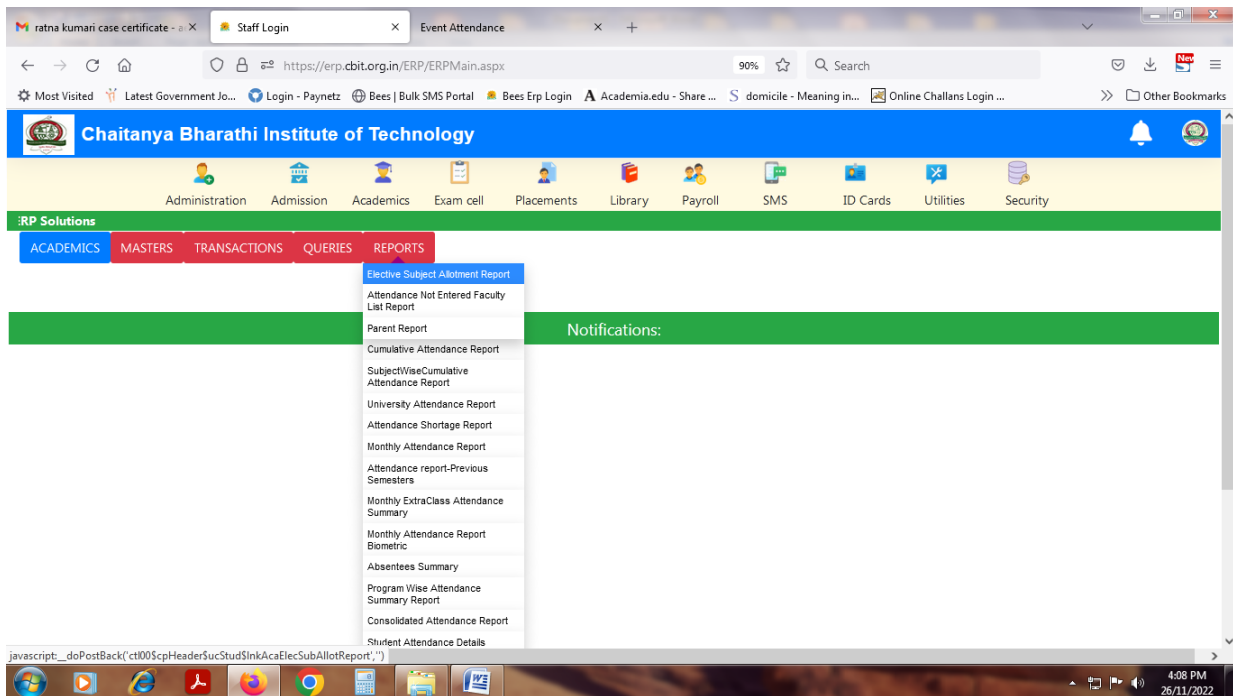

Fig : Sample Screen shot of e governance in the area of Student Admission and Support using BEES software for Reports

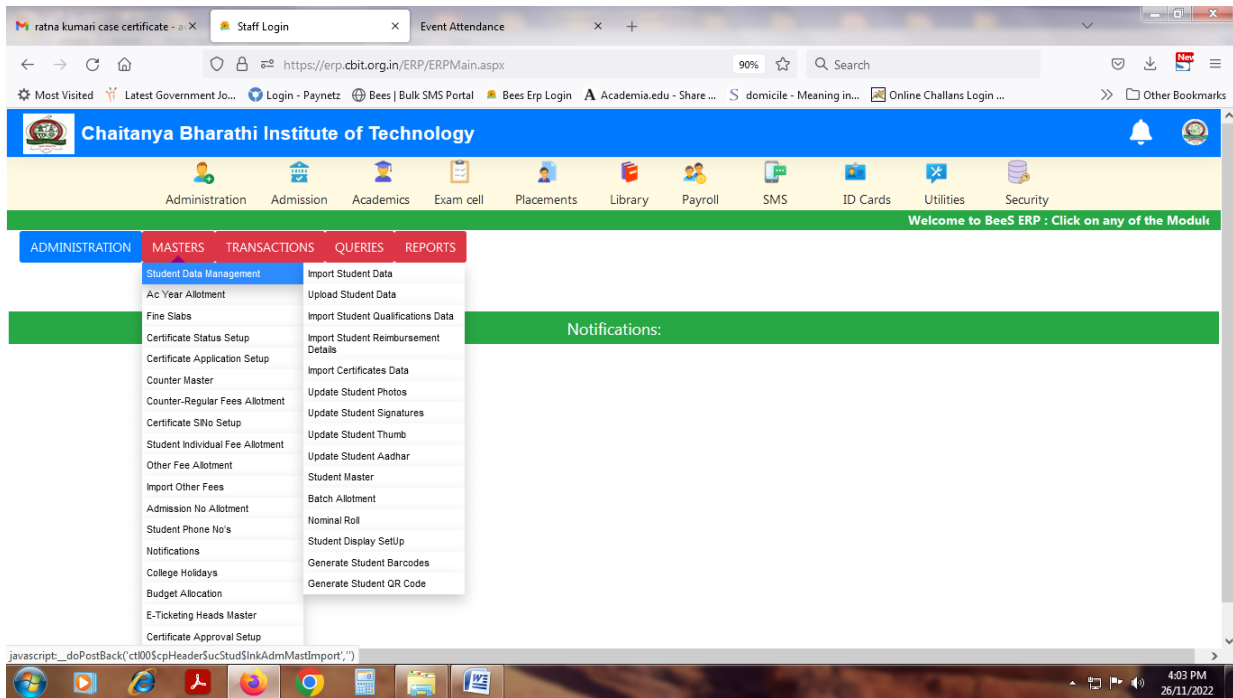

Fig : Sample Screen shot of e governance in the area of Student Admission and Support using BEES software for Students data upload

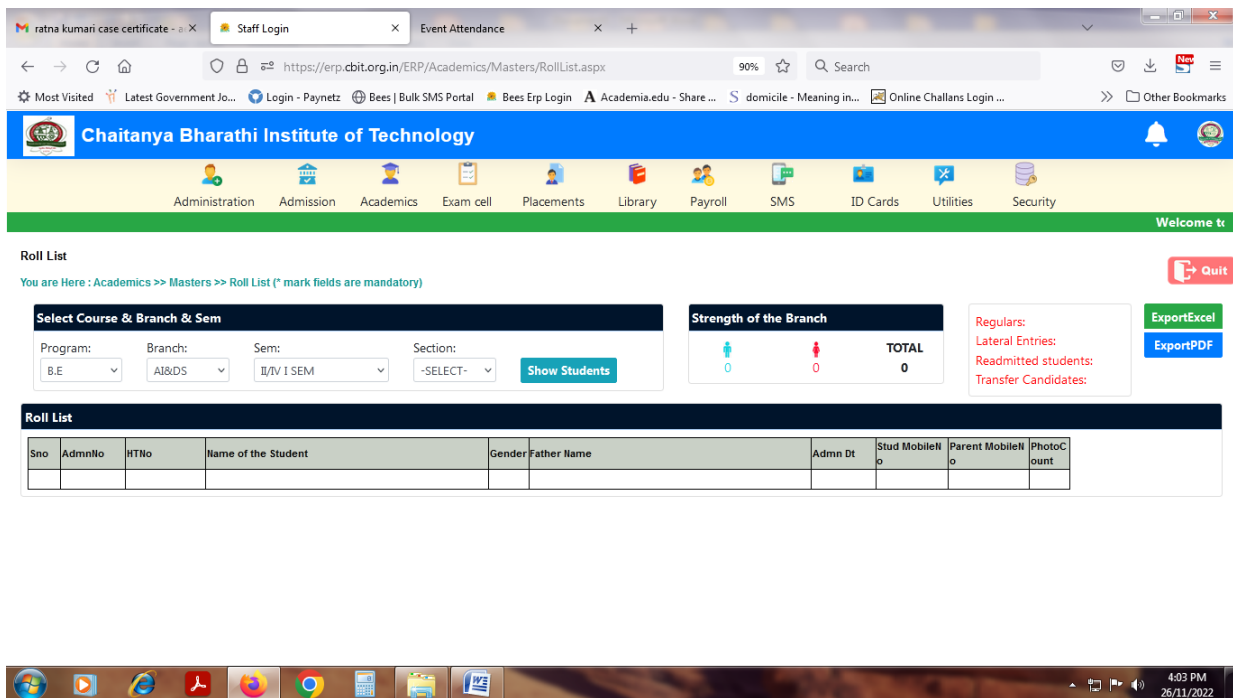

Fig : Sample Screen shot of e governance in the area of Student Admission and Support using BEES software for Roll list

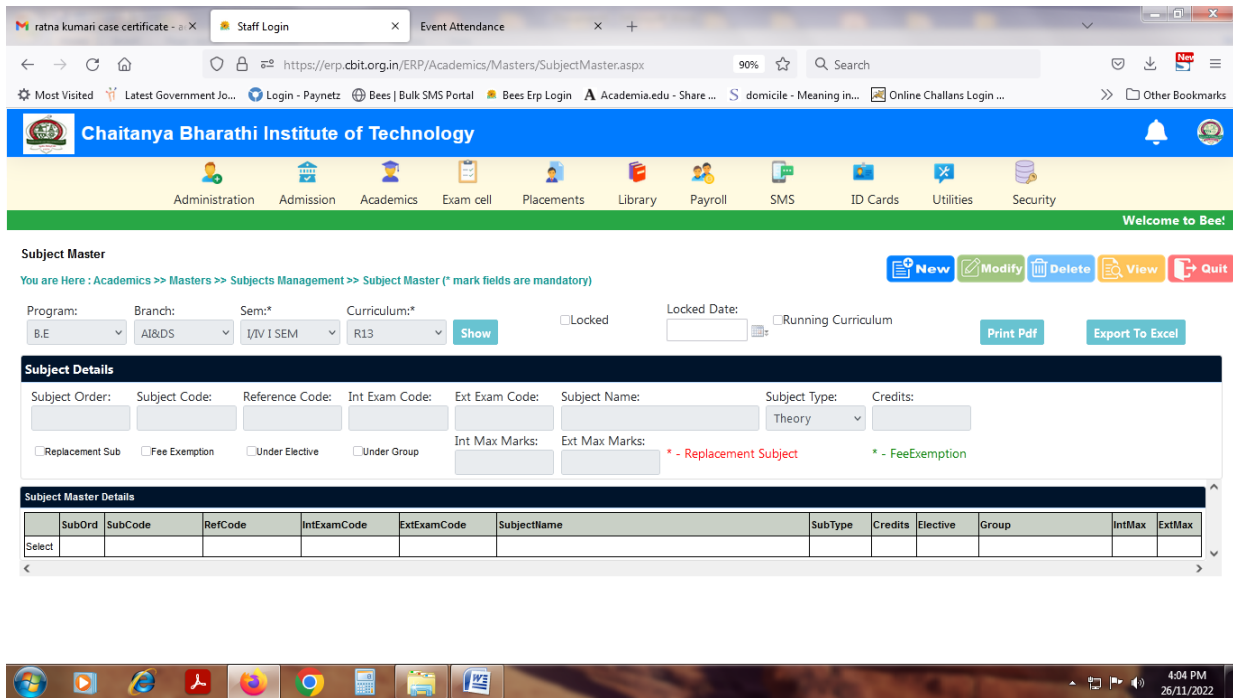

Fig : Sample Screen shot of e governance in the area of Student Admission and Support using BEES software for Subject Managent

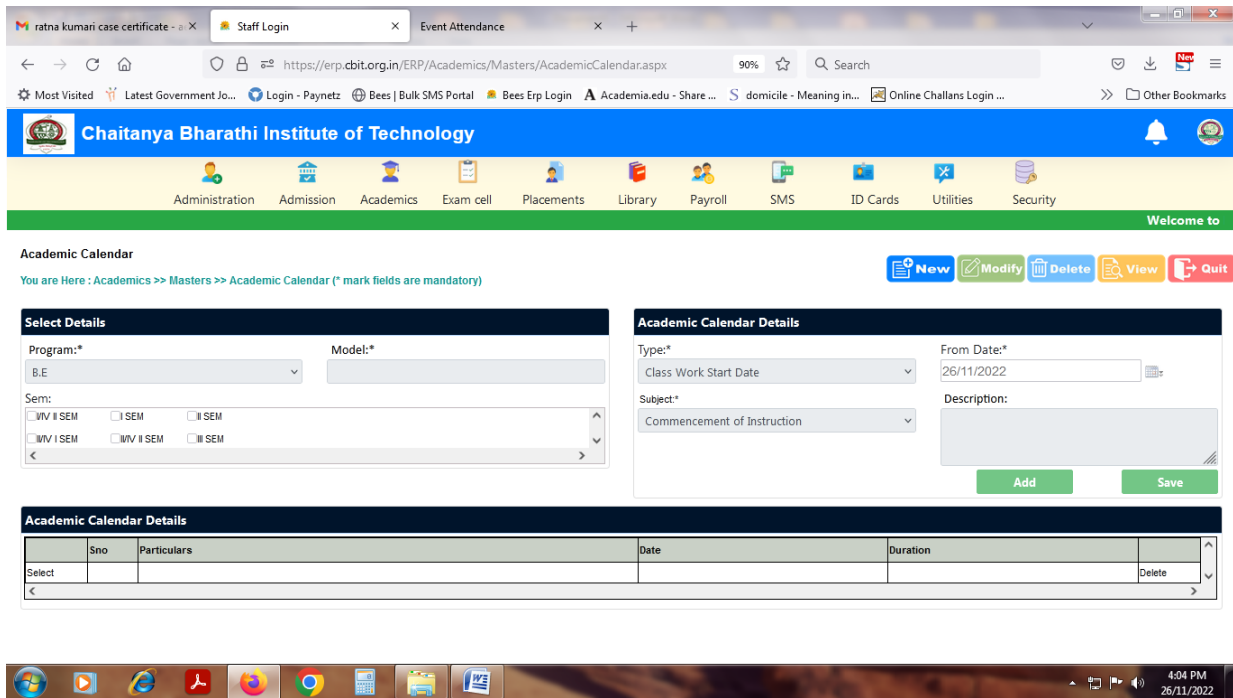

Fig : Sample Screen shot of e governance in the area of Student Admission and Support using BEES software for Academic Calender

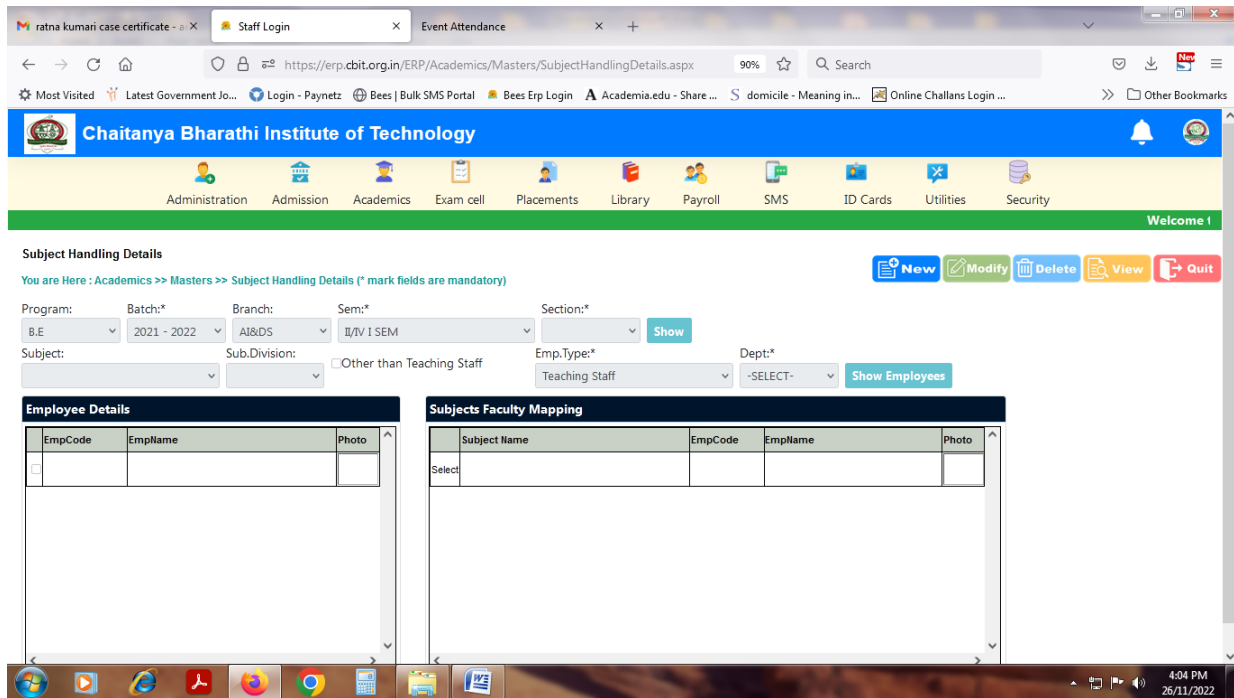

Fig : Sample Screen shot of e governance in the area of Student Admission and Support using BEES software for Subject Handling

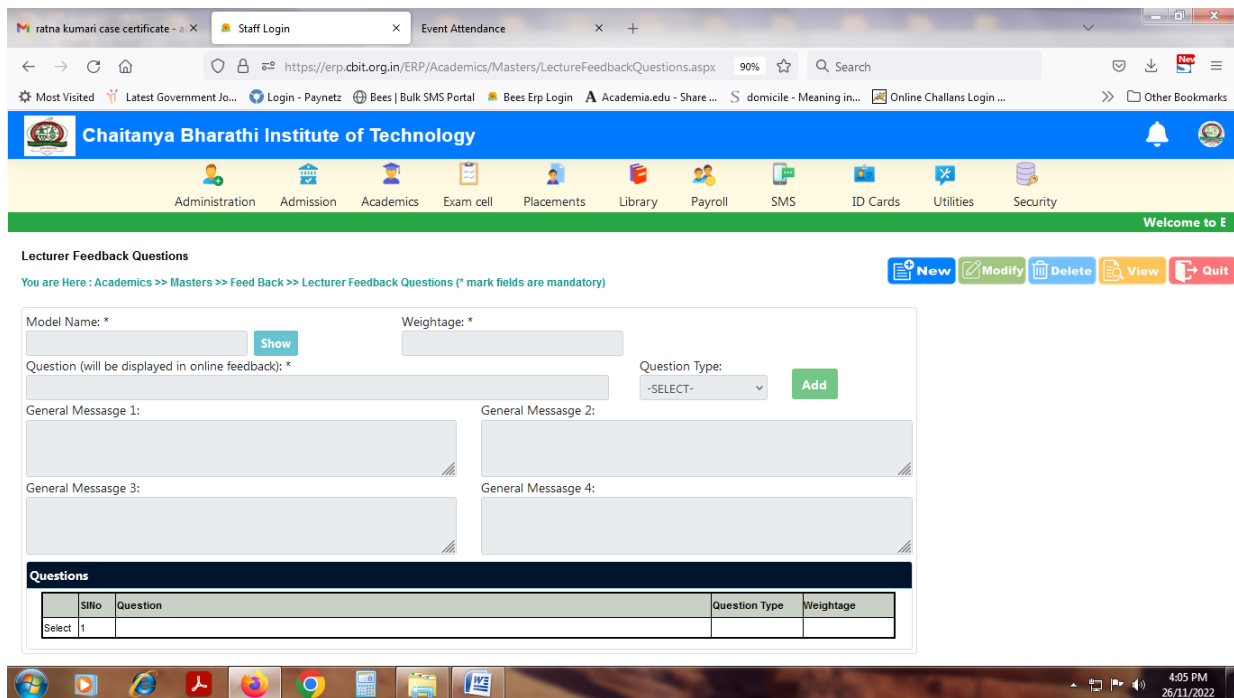

Fig : Sample Screen shot of e governance in the area of Student Admission and Support using BEES software for feedback

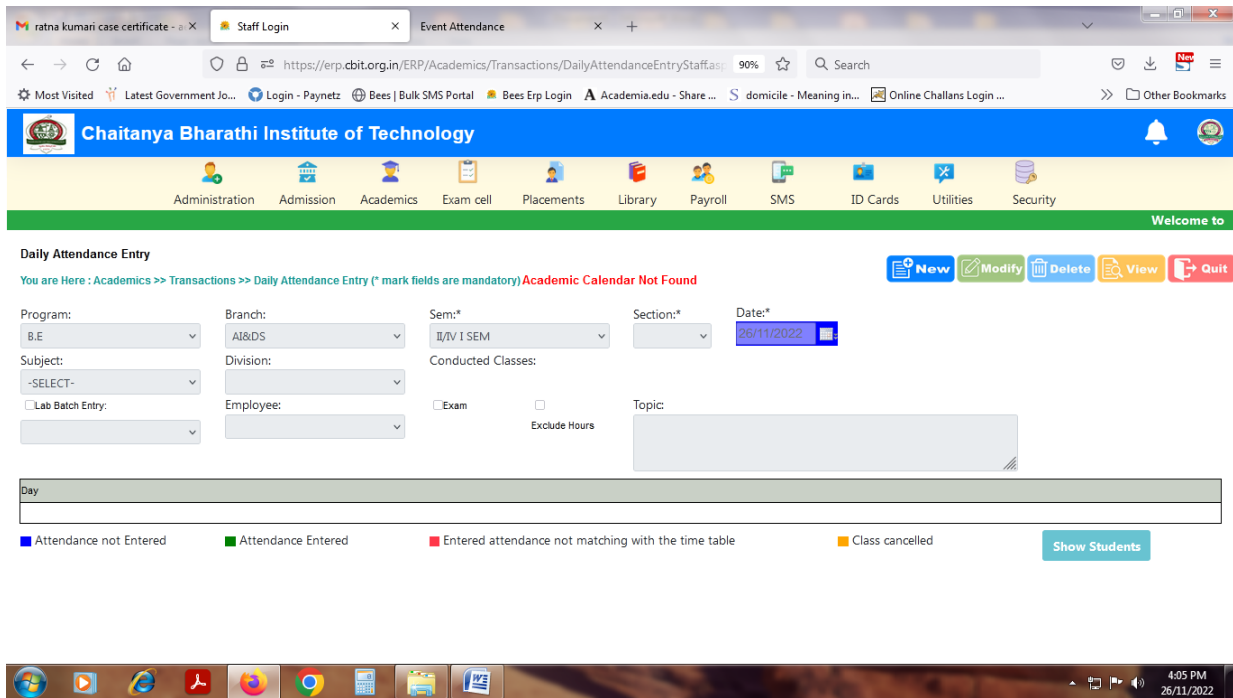

Fig : Sample Screen shot of e governance in the area of Student Admission and Support using BEES software for Attendance entry

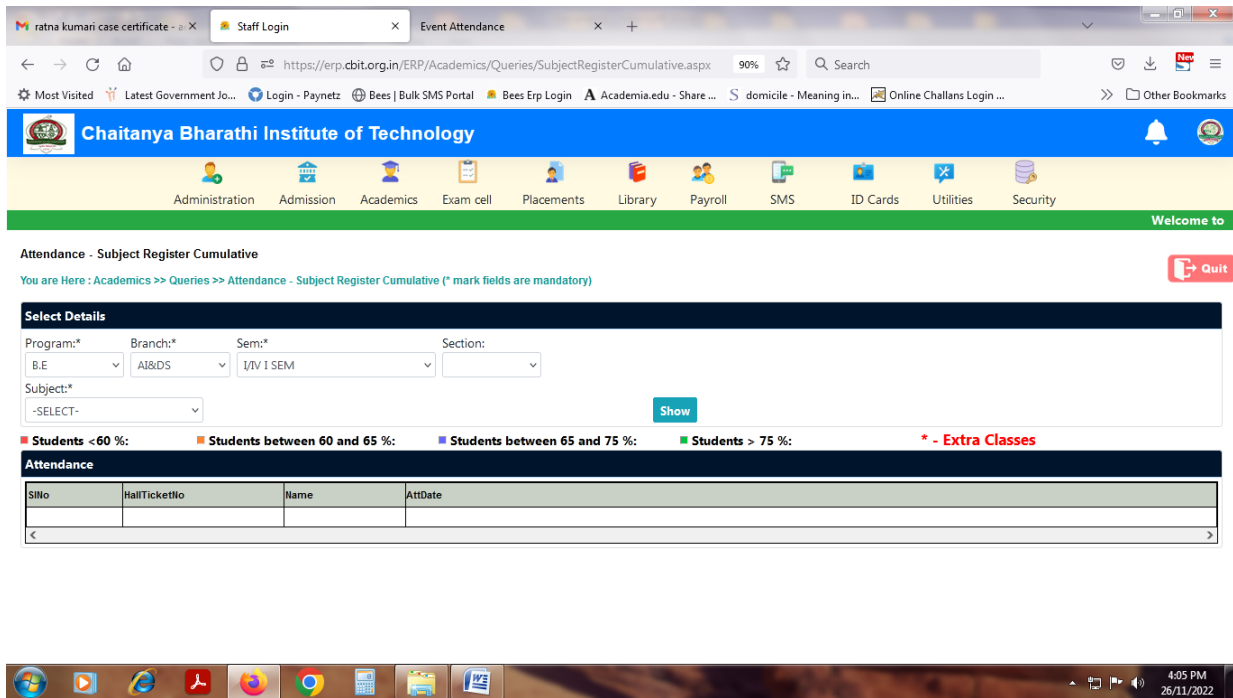

Fig : Sample Screen shot of e governance in the area of Student Admission and Support using BEES software for subject register cumulative

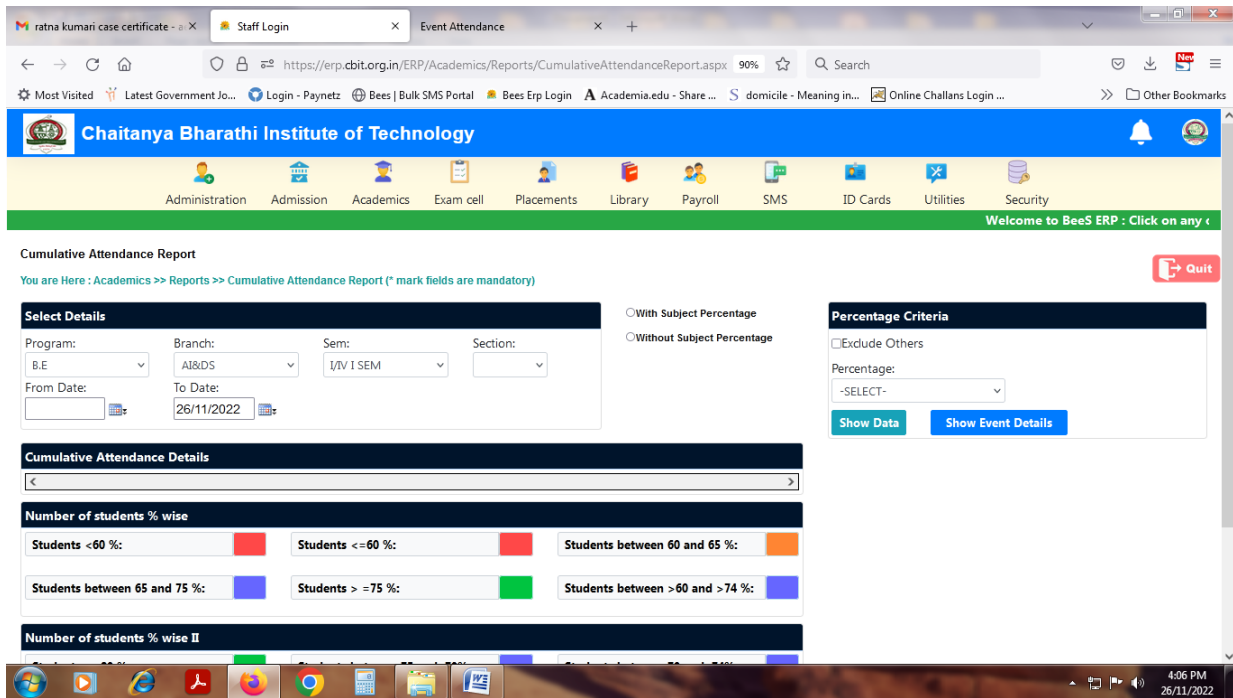

Fig : Sample Screen shot of e governance in the area of Student Admission and Support using BEES software for cumulative attendance report

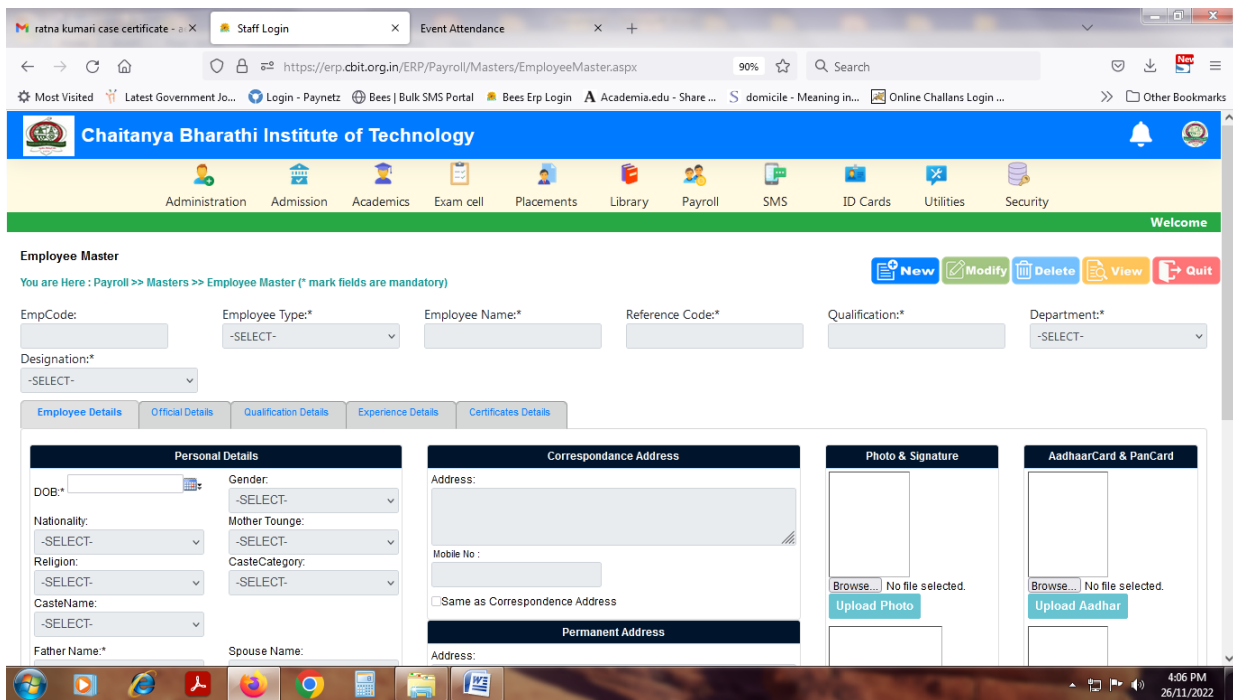

Fig : Sample Screen shot of e governance in the area of Student Admission and Support using BEES software for employee management

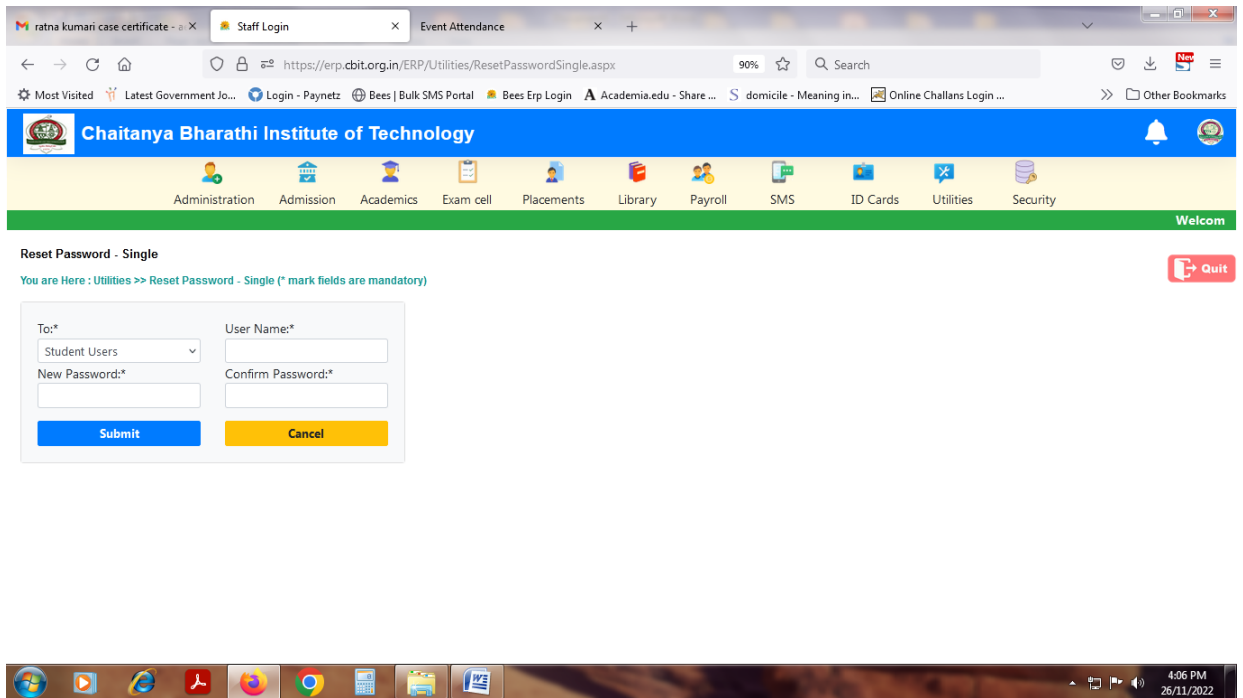

Fig : Sample Screen shot of e governance in the area of Student Admission and Support using BEES software for reset password

*Sample copies of Screen shots of user interfaces
Examinations and COE*

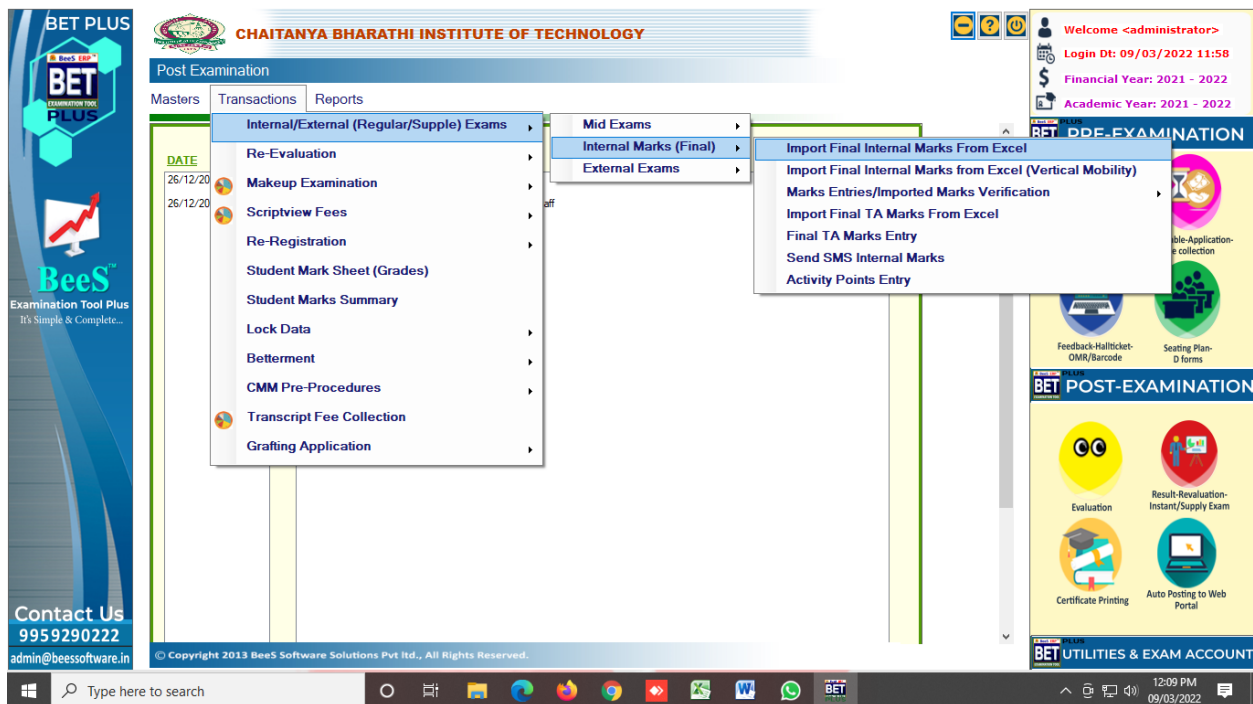

Fig : Sample Screen shot of e governance in the area of Student Admission and Support using BET software for Internal Marks Import by Department wise

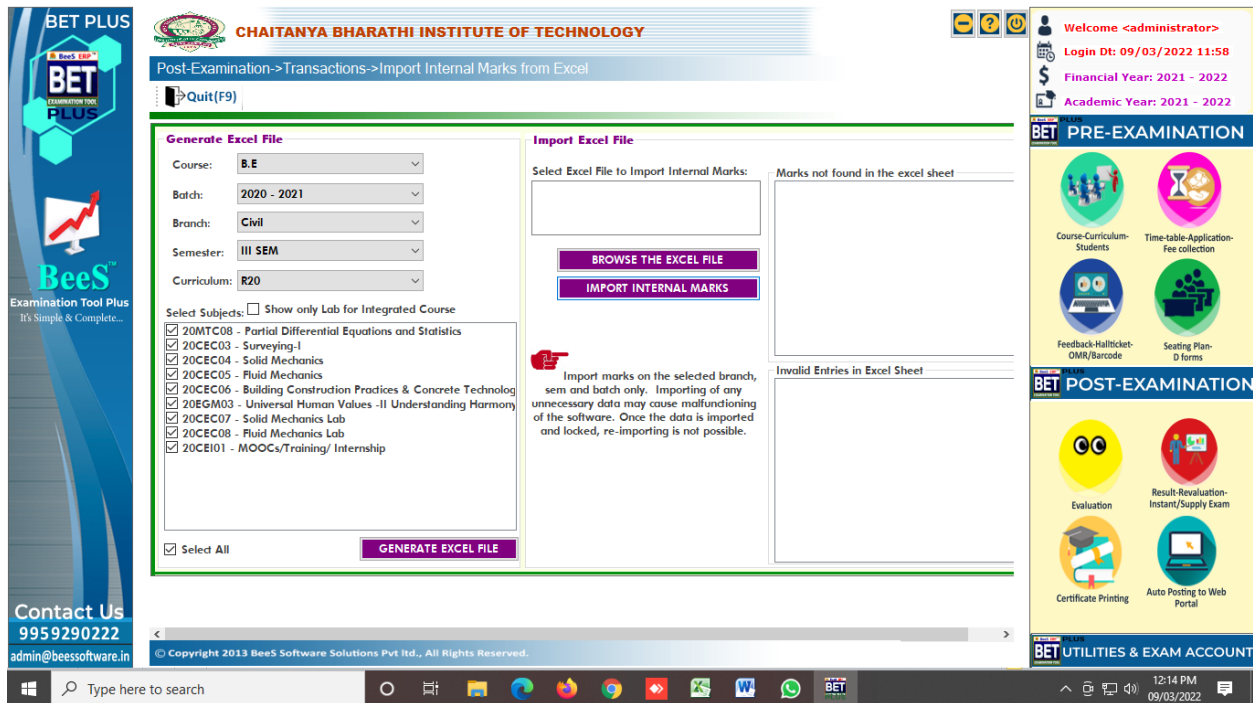

Fig : Sample Screen shot of e governance in the area of Student Admission and Support using BET software for Internal Marks Import process for the data

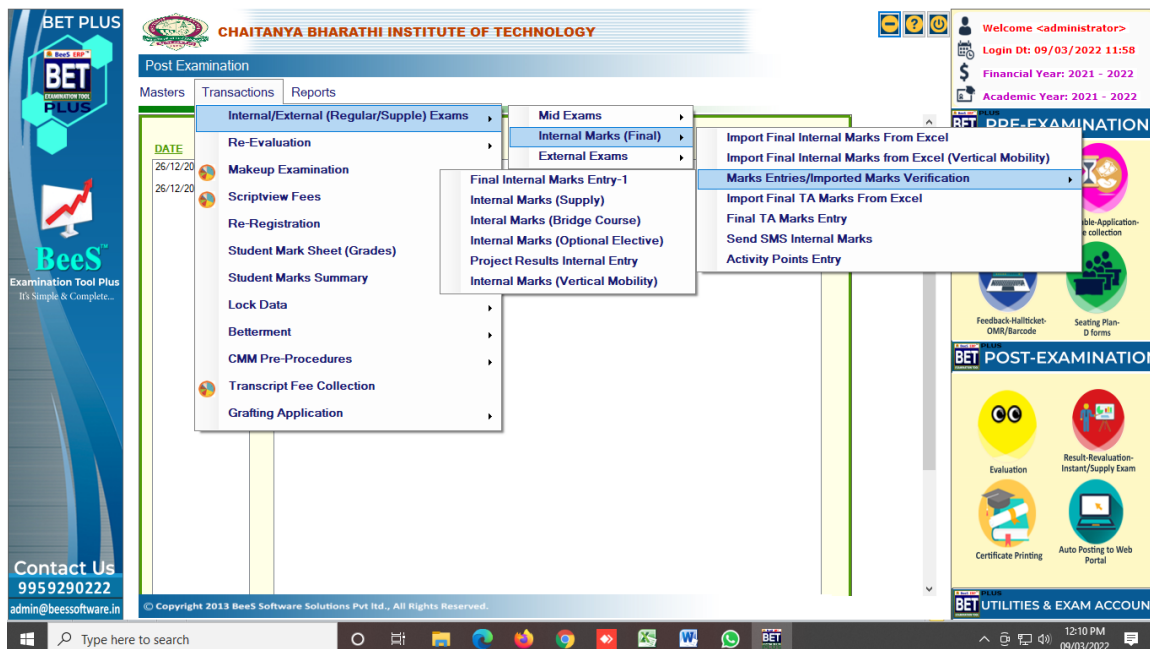

Fig : Sample Screen shot of e governance in the area of Student Admission and Support using BET software for Internal Marks Entry by subject wise

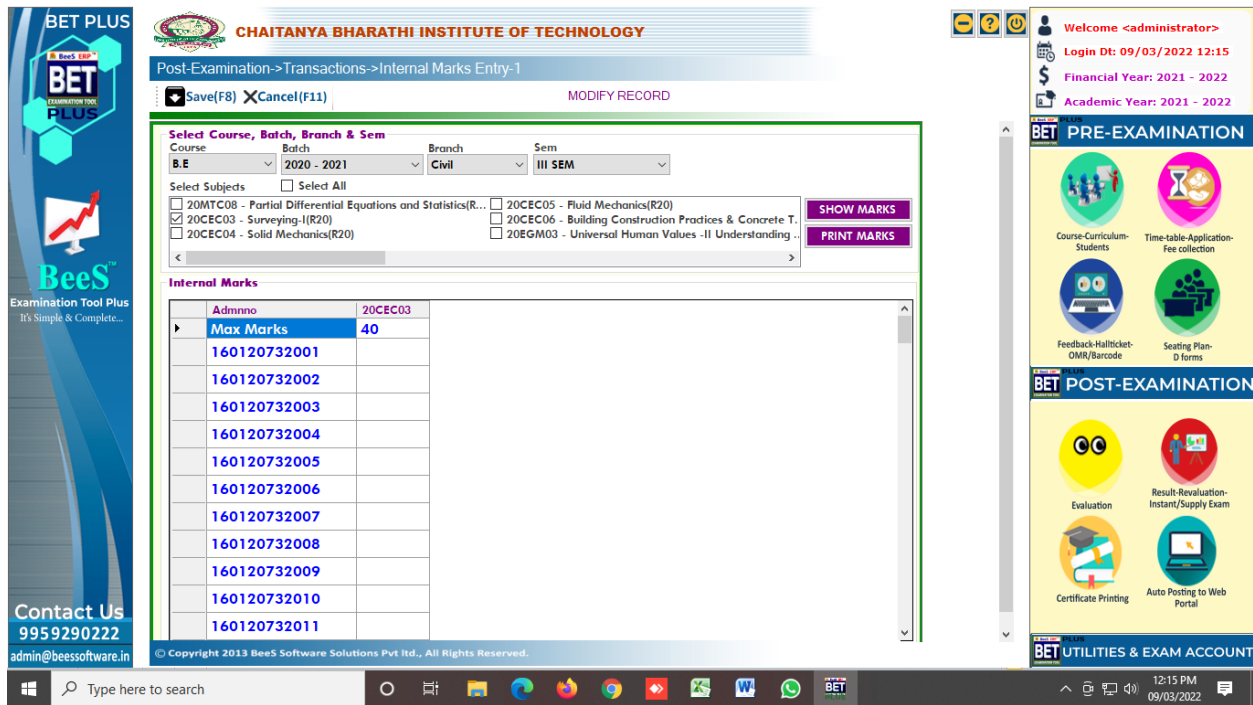

Fig : Sample Screen shot of e governance in the area of Student Admission and Support using BET software for Internal Marks Entry process

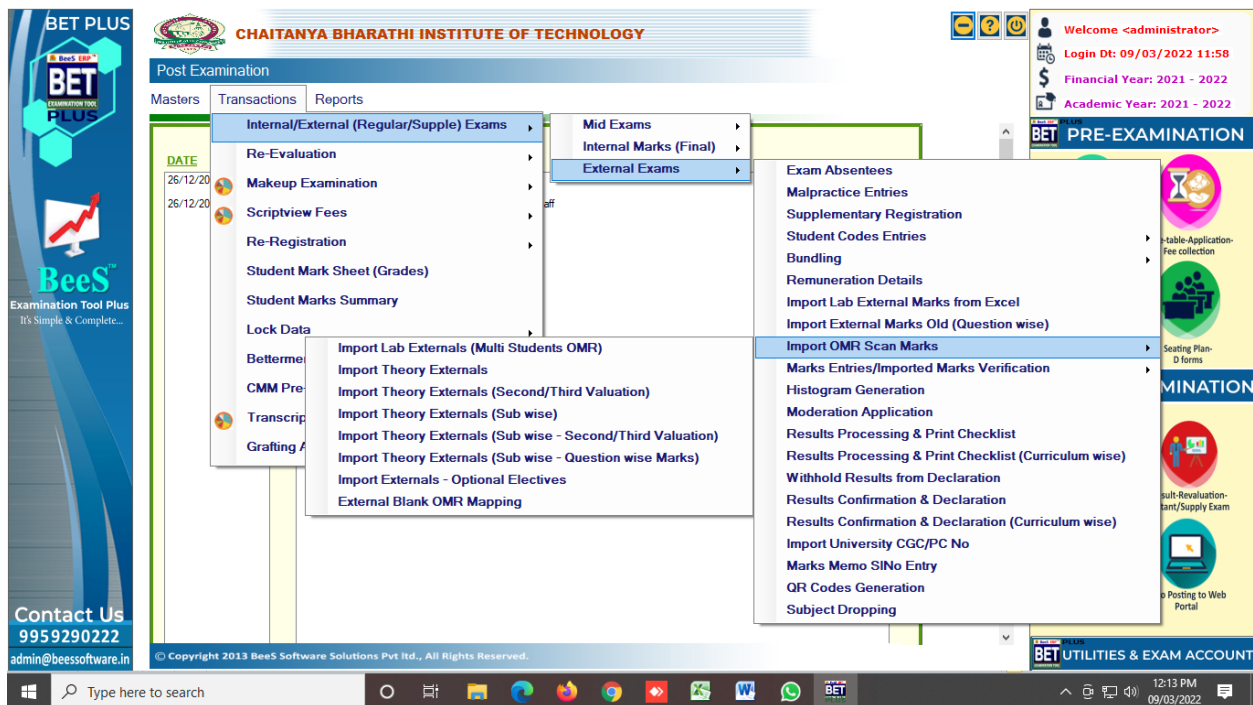

Fig : Sample Screen shot of e governance in the area of Student Admission and Support using BET software for External Marks Import by subject wise

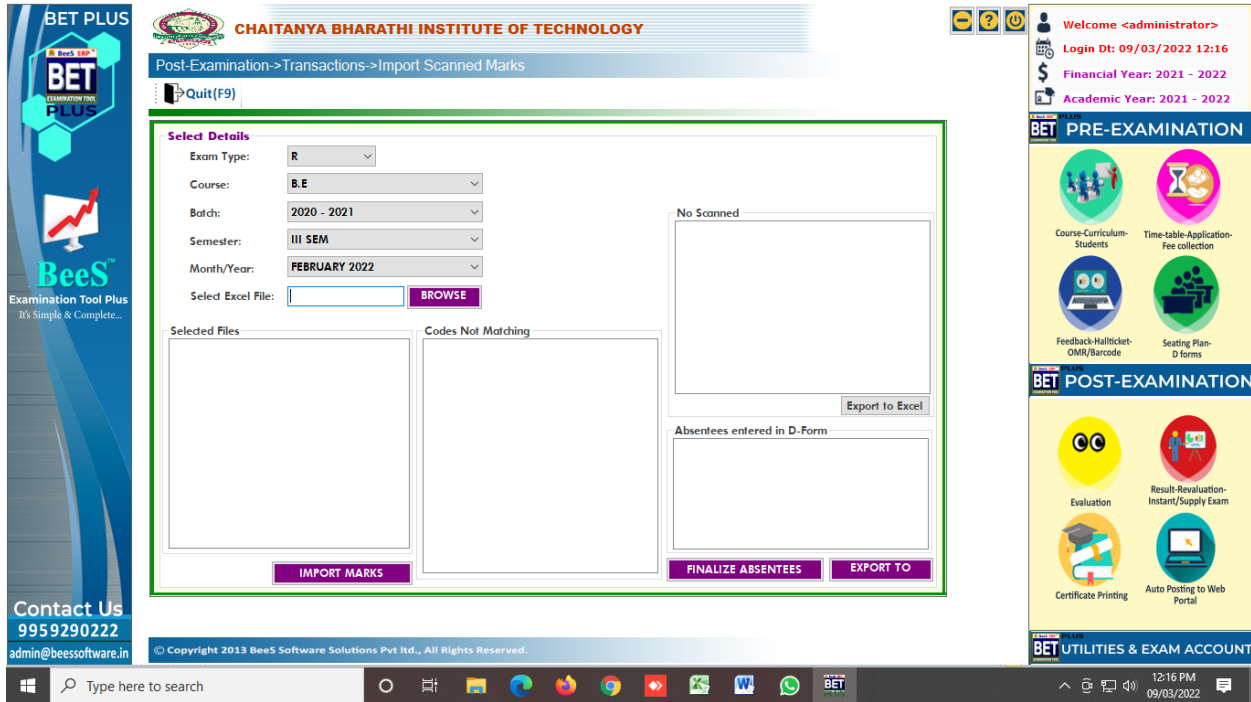

Fig : Sample Screen shot of e governance in the area of Student Admission and Support using BET software for Import external marks process

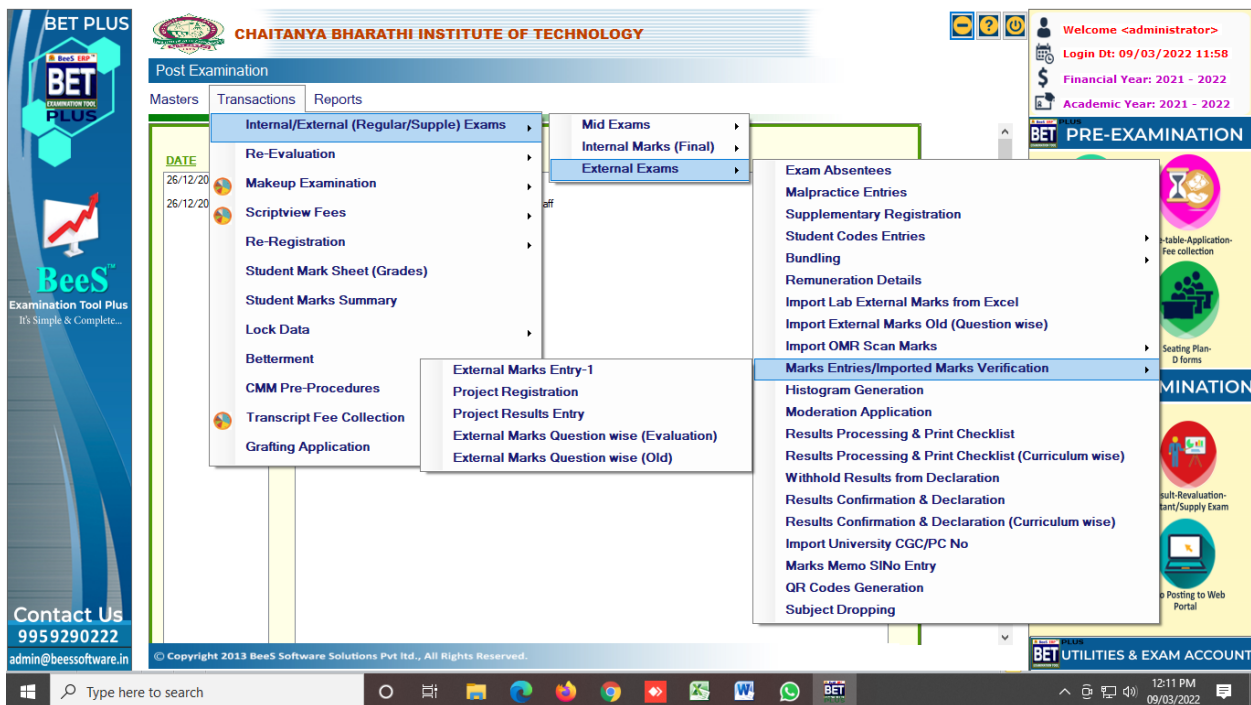

Fig : Sample Screen shot of e governance in the area of Student Admission and Support using BET software for External marks entry by subject wise theory and lab

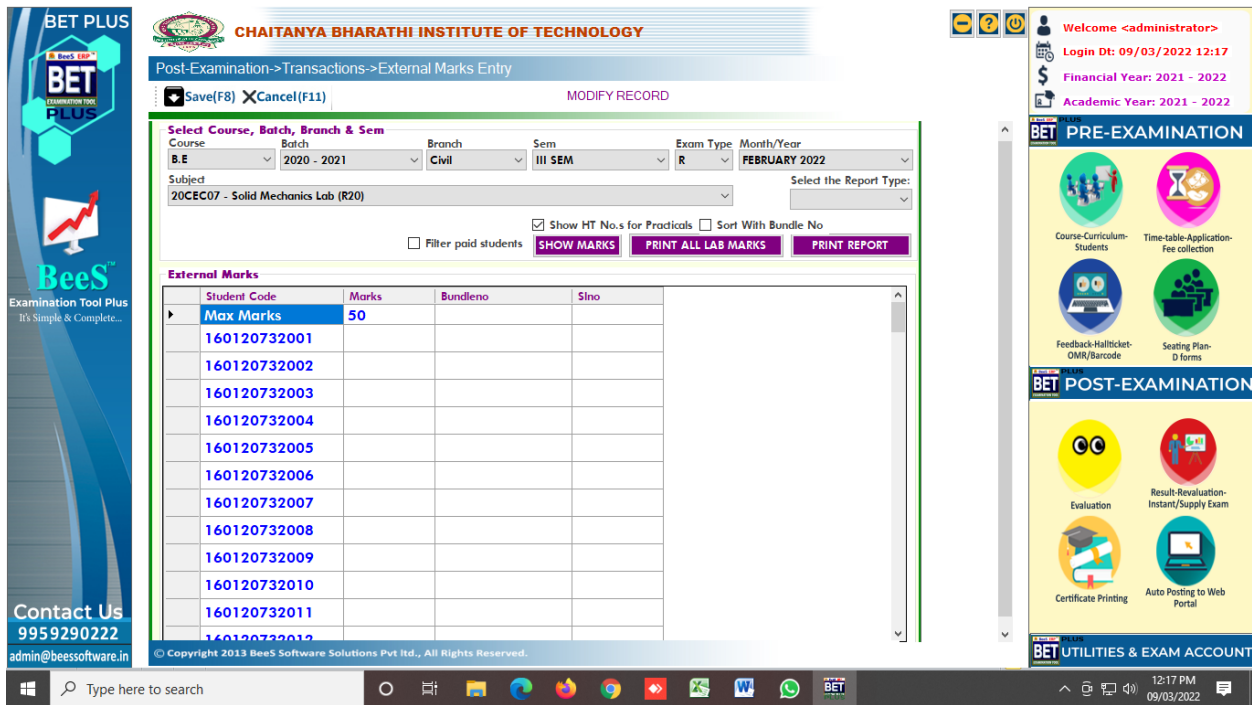

Fig : Sample Screen shot of e governance in the area of Student Admission and Support using BET software for External Marks Entry by subject wise

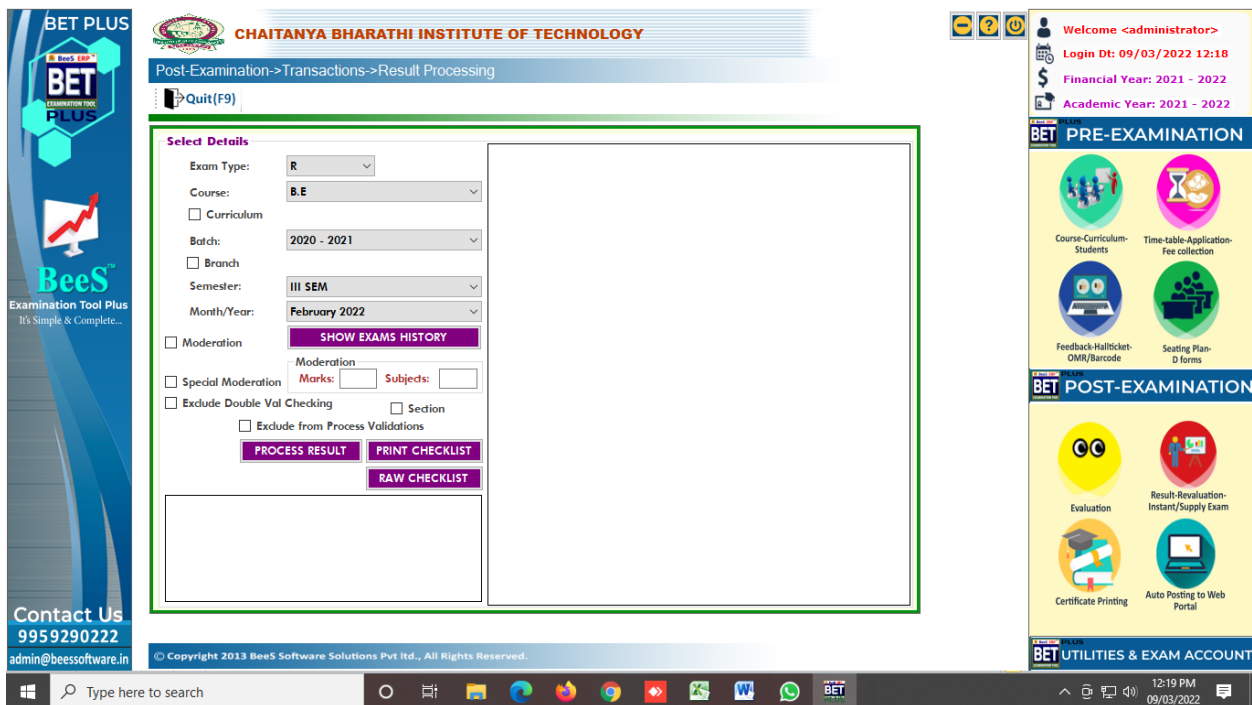

Fig : Sample Screen shot of e governance in the area of Student Admission and Support using BET software for Result Processing

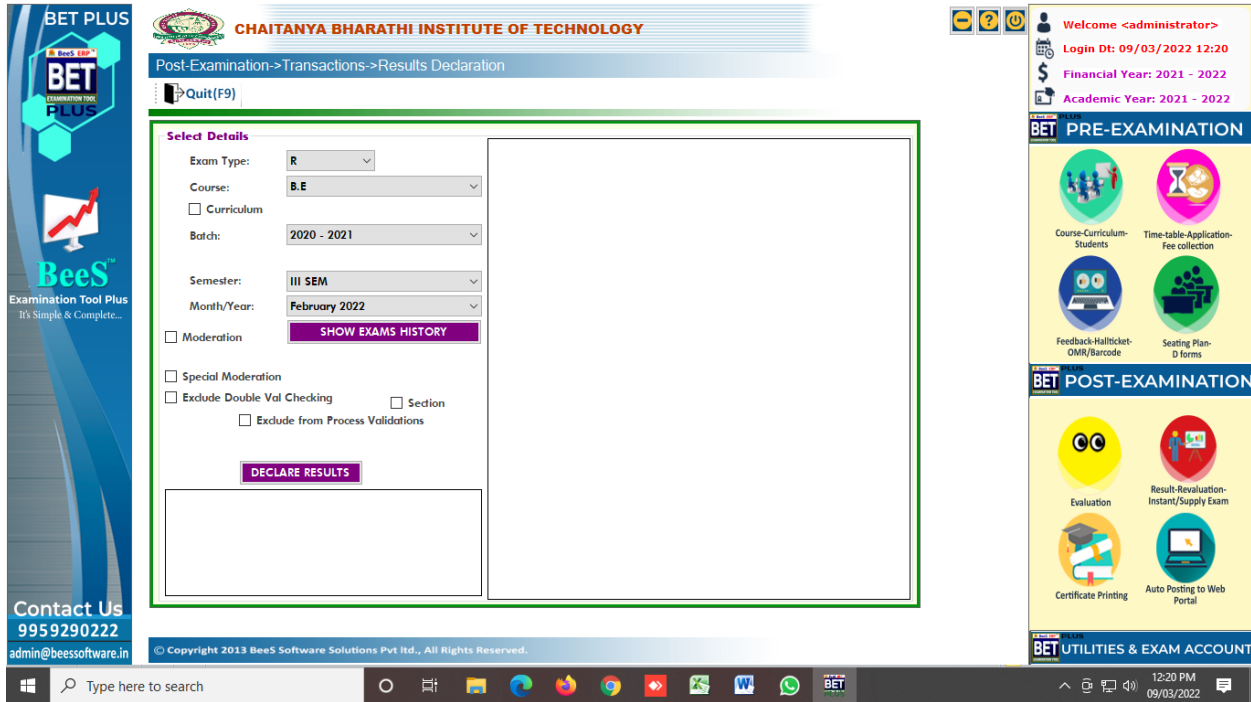

Fig : Sample Screen shot of e governance in the area of Student Admission and Support using BET software for Result Declaration

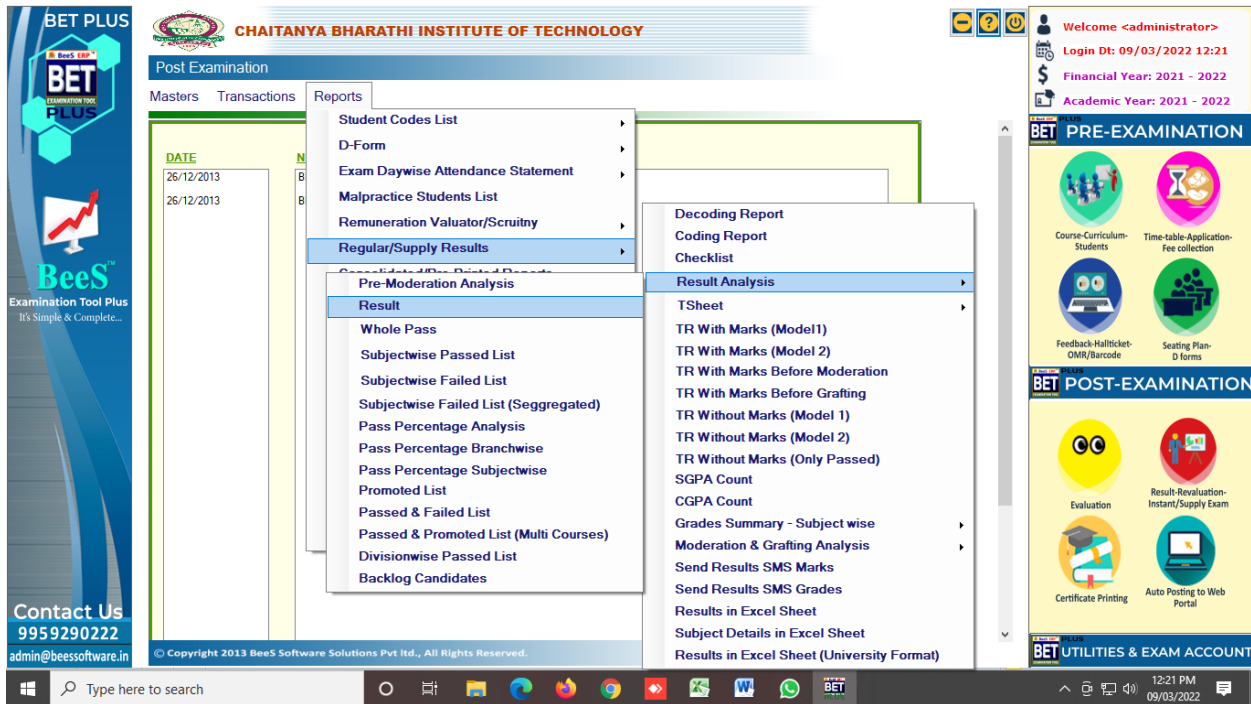

Fig : Sample Screen shot of e governance in the area of Student Admission and Support using BET software for Results Sheets

CHAITANYA BHARATHI INSTITUTE OF TECHNOLOGY (A)

Tabulation Register for B.E (Civil Engineering) II Sem (Main) Examination August 2021

Roll No : 160120732001 SName : PARADESHI AISHWARYA LATHI Roll No : 160120732002 SName : GANGARAPU ANJALI Roll No : 160120732003 SName : KEESARA ANUSHA

FName : PARADESHI SRINIVAS MName : BEGARI PUSHPALATHA FName : GANGARAPU VENKANNA MName : GANGARAPU ANITHA FName : KEESARA SHANKARAAH MName : KEESARA PUSHPA

I Sem										I Sem										I Sem									
CODE	SUB	MKS	Ses	Tot	Gr	Cp	Res	Cr	M/Yr	CODE	SUB	MKS	Ses	Tot	Gr	Cp	Res	Cr	M/Yr	CODE	SUB	MKS	Ses	Tot	Gr	Cp	Res	Cr	M/Yr
20MT005	Calculus	49	37	86	A	36.00	P	4.00	Mar 21	20MT005	Calculus	31	31	62	C	28.00	P	4.00	Mar 21	20MT005	Calculus	51	36	87	A	36.00	P	4.00	Mar 21
20CYC01	Che	38	36	74	B	24.00	P	3.00	Mar 21	20CYC01	Che	14	27	41	E	15.00	P	3.00	Mar 21	20CYC01	Che	35	31	66	C	21.00	P	3.00	Mar 21
20CEC01	EM-I	30	32	62	C	21.00	P	3.00	Mar 21	20CEC01	EM-I	23	28	51	D	18.00	P	3.00	Mar 21	20CEC01	EM-I	39	28	67	C	21.00	P	3.00	Mar 21
20CSC01	PPS	18	28	46	E	15.00	P	3.00	Mar 21	20CSC01	PPS	3	22	25	F	0.00	F	0.00	Aug 21	20CSC01	PPS	32	15	47	E	15.00	P	3.00	Mar 21
20CYC02	Che Lab	47	44	91	S	20.00	P	2.00	Mar 21	20CYC02	Che Lab	39	45	84	A	18.00	P	2.00	Mar 21	20CYC02	Che Lab	40	43	83	A	18.00	P	2.00	Mar 21
20CSC02	PPS Lab	40	47	87	A	18.00	P	2.00	Mar 21	20CSC02	PPS Lab	28	36	64	C	14.00	P	2.00	Mar 21	20CSC02	PPS Lab	23	35	58	D	12.00	P	2.00	Mar 21
20MEC02	WMP	44	47	91	S	25.00	P	2.50	Mar 21	20MEC02	WMP	43	42	85	A	22.50	P	2.50	Mar 21	20MEC02	WMP	41	40	81	A	22.50	P	2.50	Mar 21
20MEC03	EE	0	42	42	A	13.50	P	1.50	Mar 21	20MEC03	EE	0	34	34	C	10.50	P	1.50	Mar 21	20MEC03	EE	0	35	35	B	12.00	P	1.50	Mar 21
TC : 21.00 TCP : 172.50 SGPA : 8.21 Result : Pass										TC : 18.00 TCP : 126.00 SGPA : Result : Fail										TC : 21.00 TCP : 157.50 SGPA : 7.50 Result : Pass									

Roll No : 160120732001 SName : PARADESHI AISHWARYA LATHI Roll No : 160120732002 SName : GANGARAPU ANJALI Roll No : 160120732003 SName : KEESARA ANUSHA

Current Page No.: 1 Total Page No.: 1+ Zoom Factor: 100%

Fig : Sample Screen shot of e governance in the area of Student Admission and Support using BET software for Tabulation Registers

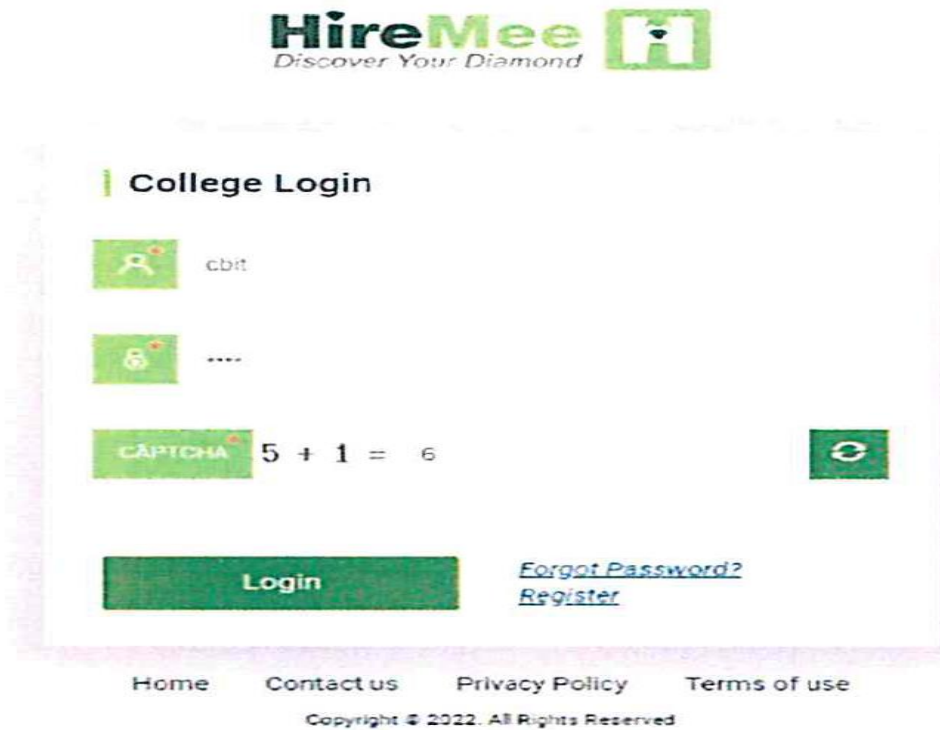

Fig : Sample Screen shot of e governance in the area of Student Admission and Support using HireMee Institute Login Page

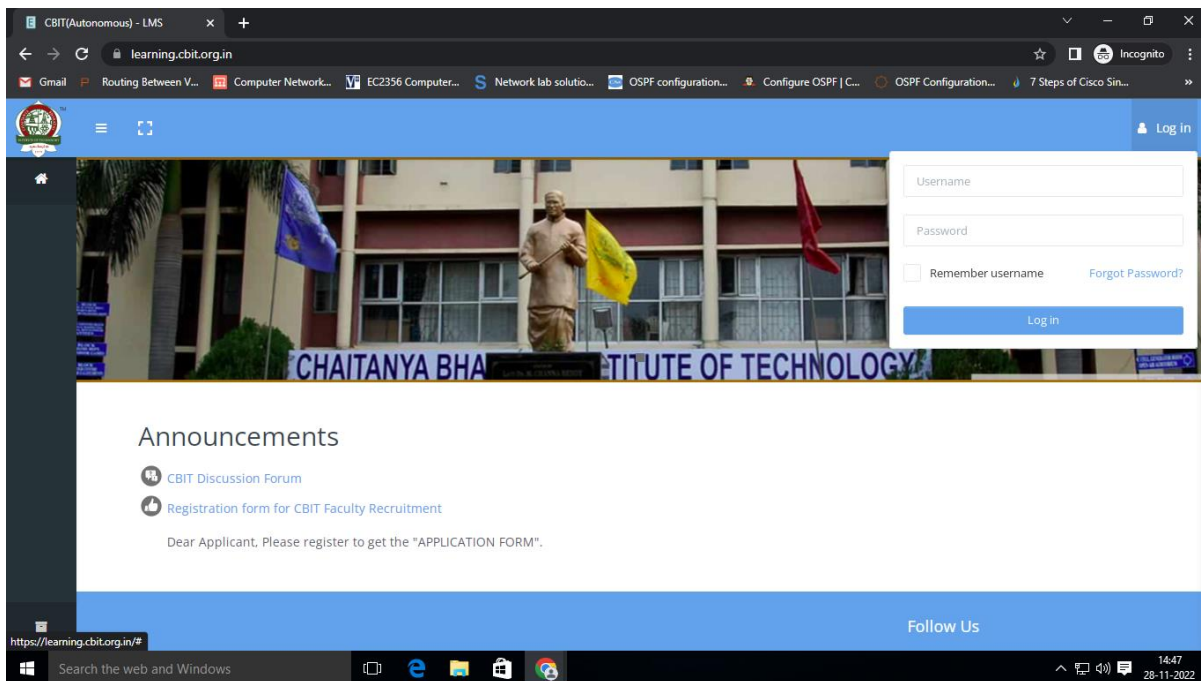

Fig : Sample Screen shot of e governance in the area of Student Admission and Support using MOODLE Software Login Page

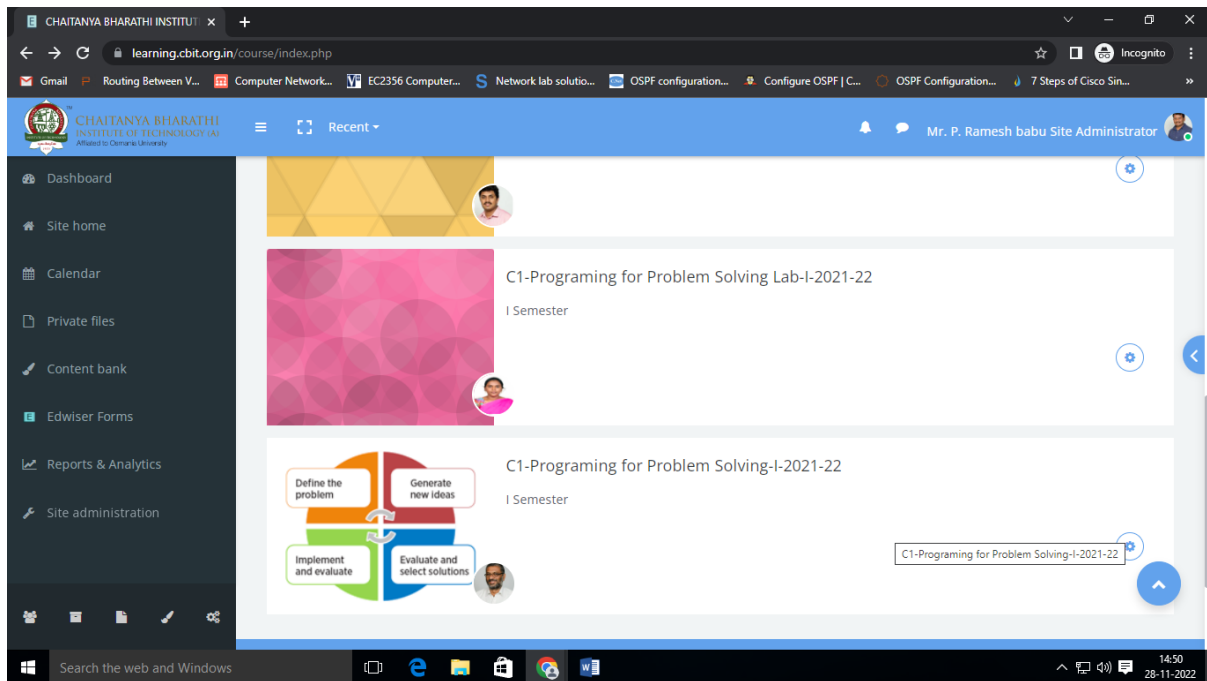

Fig : Sample Screen shot of e governance in the area of Student Admission and Support using MOODLE Software for courses

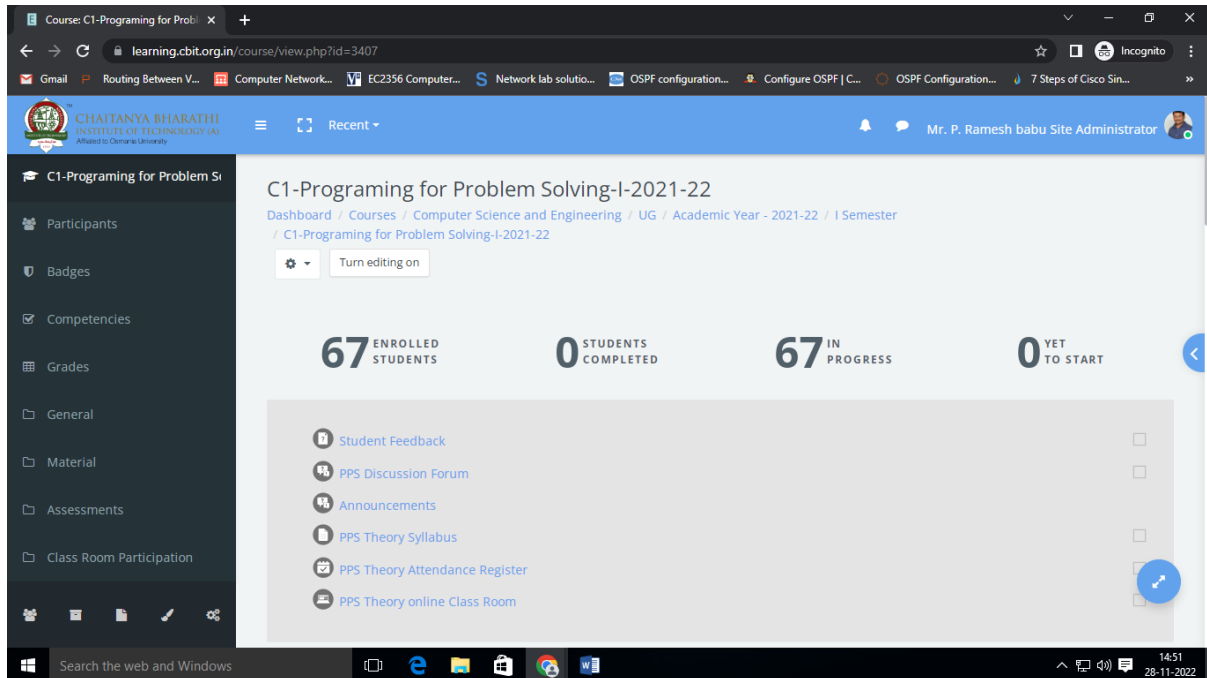

Fig : Sample Screen shot of e governance in the area of Student Admission and Support using MOODLE Software for Programming for Problem Solving

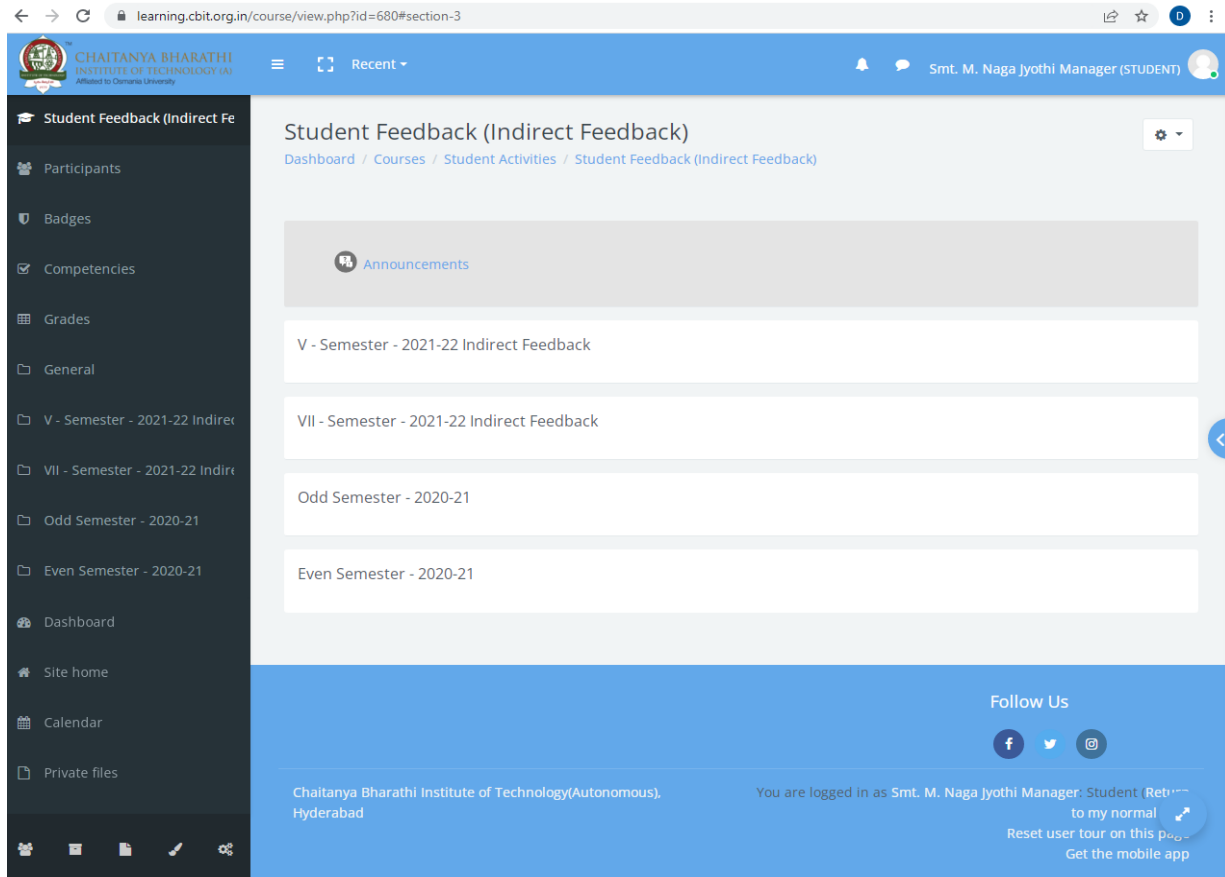

Fig : Sample Screen shot of e governance in the area of Student Admission and Support using Moodle Software for Student Feedback

*Sample copies of Screen shots of user interfaces for
Communication and others*

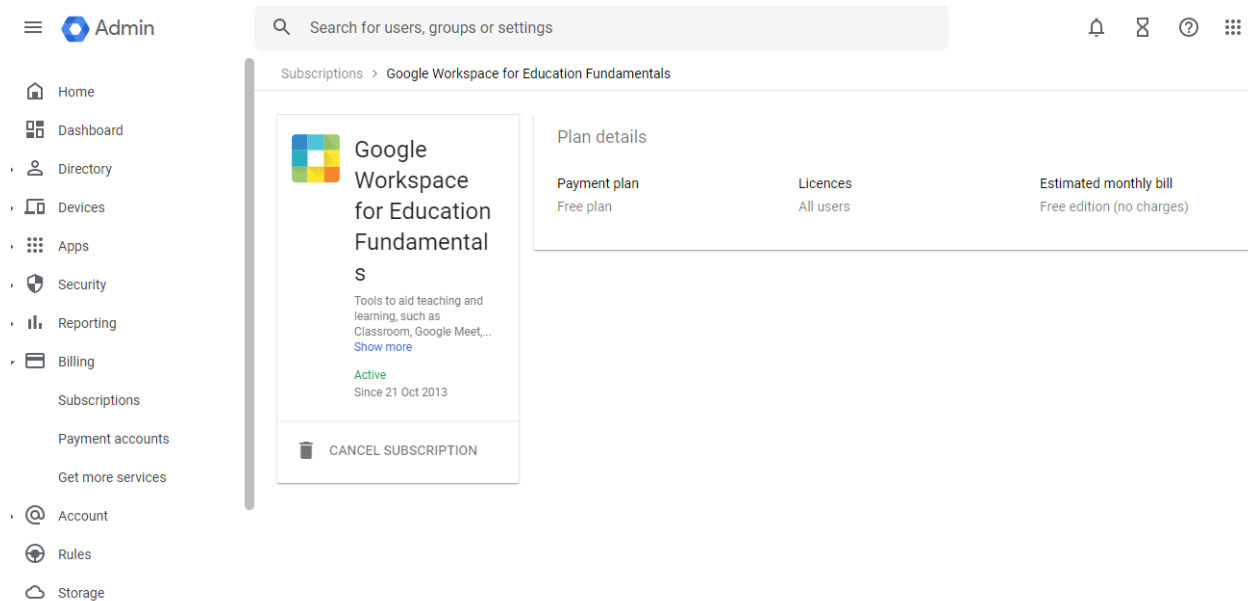

Fig : Sample Screen shot of e governance in the area of user interfaces for Communication and others using Google Workspace

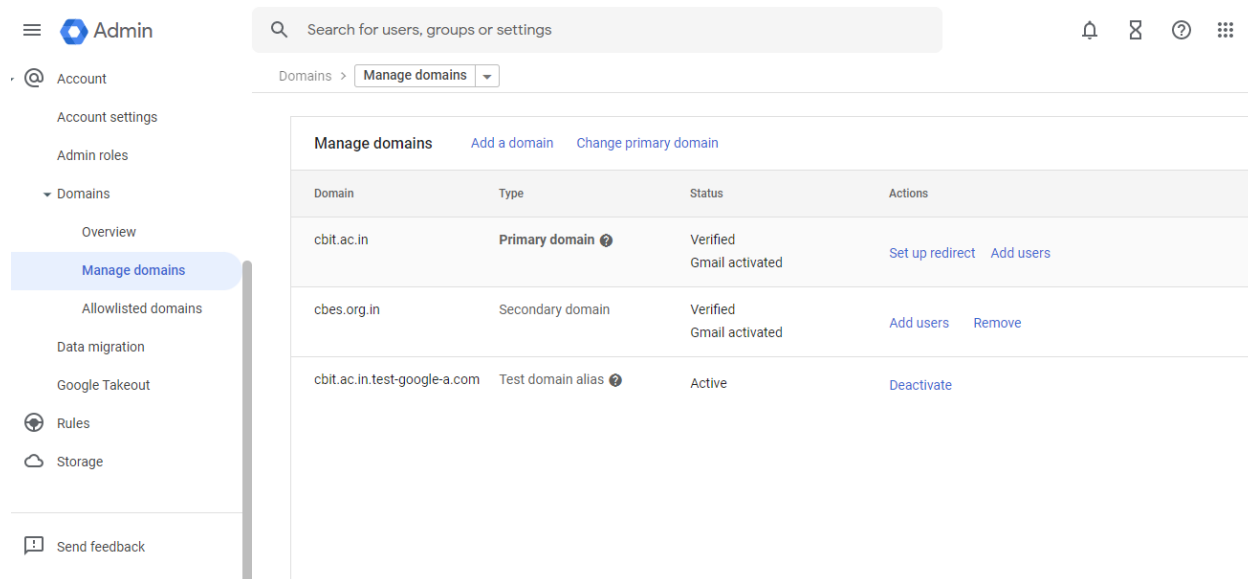

Fig : Sample Screen shot of e governance in the area of Student Admission and Support using Google Workspace

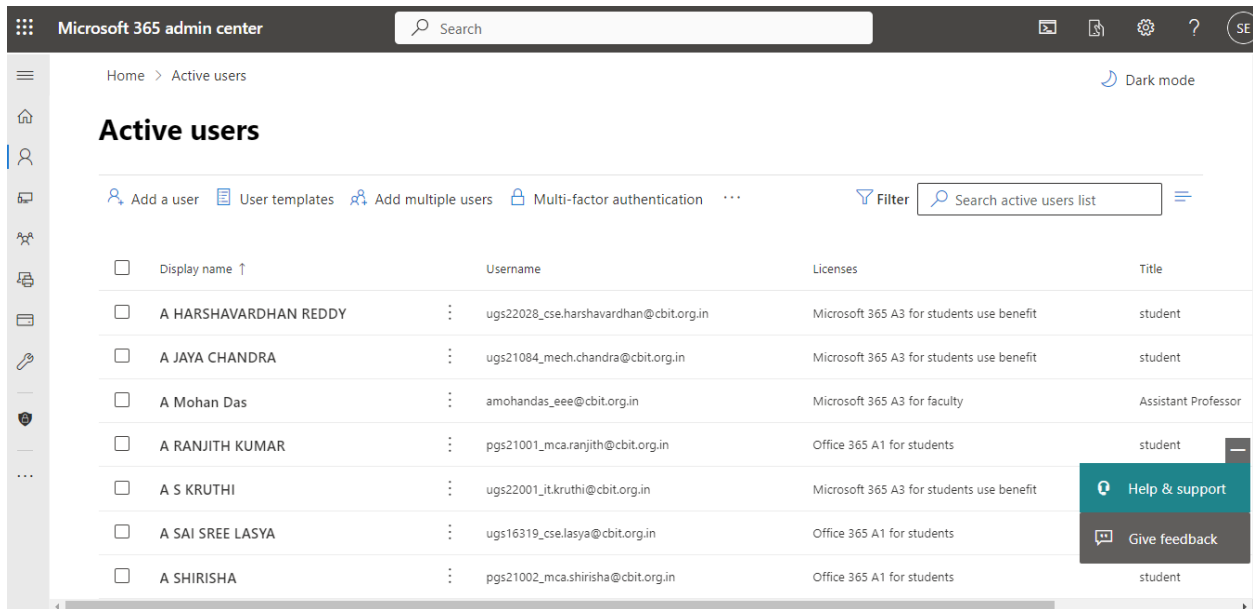

Fig : Sample Screen shot of e governance in the area of user interfaces for Communication and others using Google Workspace

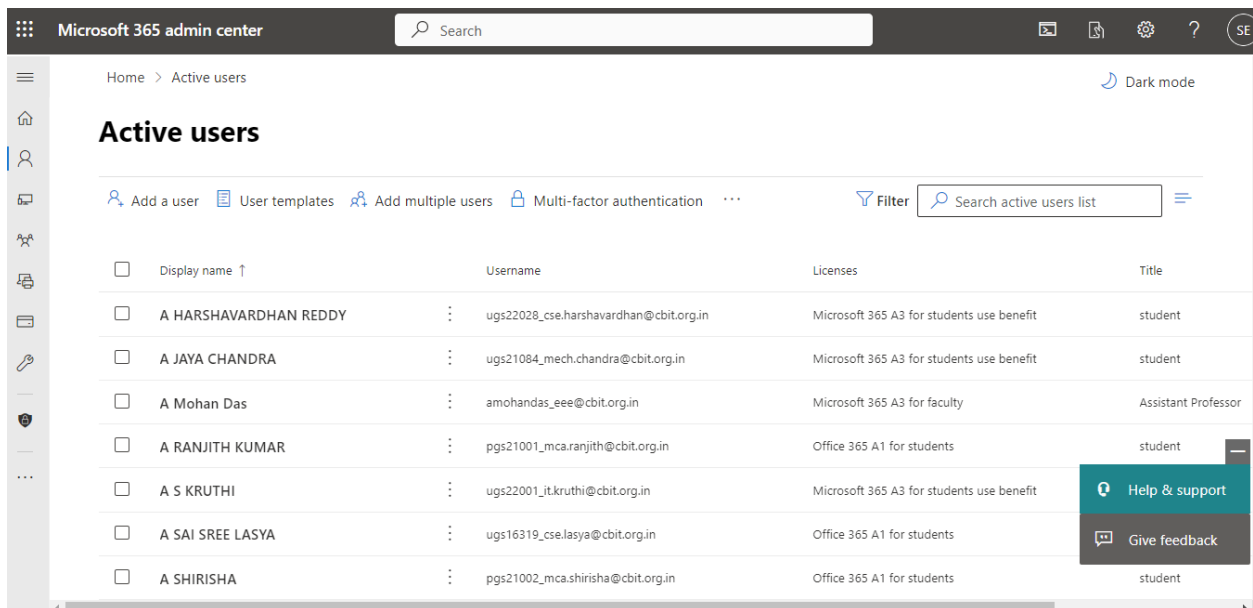

Fig : Sample Screen shot of e governance in the area of user interfaces for Communication and others using Microsoft 365/ Microsoft Teams

Home
Calendar
Webinars
Recordings
Preferences
Insights
Support
Downloads
Feedback

Webex Training
Webex Events (classic)
Webex Support

Enter meeting information to join a meeting

English | Chaita... ▾

Chaitanya Bharathi Institute of Technology(A), Hyderabad's Personal Room
<https://cbithyd.webex.com/meet/cbit37>
[More ways to join](#)

Start a meeting ▾ | Schedule a meeting | Schedule a webinar

Upcoming

Insights

Meetings I hosted or attended

Participants in meetings I hosted or attended

[View more](#)

Fig : Sample Screen shot of e governance in the area of user interfaces for Communication and others using WEBEX

Webex Control Hub

Search

Send activation emails to users. They still need to set up their accounts.

Overview
Alerts center

MONITORING

Webex Experience
Analytics
Troubleshooting
Reports

MANAGEMENT

Users
Workspaces
Devices
Apps
Account
Organization Settings

CHAITANYA BHARATHI INSTITUTE OF TECHNOLOGY(A)

Users

Users | Groups | Licenses | Contacts

Users | External users | External administrators

Search by name or email or Filter 131 users

Send invitations | Manage users

First / Last name	Email	Status	Admin roles
Akhila V	purchase@cbit.ac.in	Active	
andoju english	andoju_english@cbit.ac.in	Active	
asangeetha cse	asangeetha_cse@cbit.ac.in	Active	
Bhargavi B	bhargavib_cse@cbit.ac.in	Active	
bsateesh cse	bsateesh_cse@cbit.ac.in	Active	
bsreenivasareddy physics	bsreenivasareddy_physics@cbit.ac.in	Active	
CBIT PED	cbit_ped@cbit.ac.in	Active	
CBIT Recruitment	recruitment_hr@cbit.ac.in	Active	

Fig : Sample Screen shot of e governance in the area of user interfaces for Communication and others using WEBEX